



We're here to help!

The Habitat Links program provides free local native seedlings to eligible landowners as well as personalised technical advice to assist with:

- Native seedling species selection
- Planting techniques
- Weed management
- Feral animal management
- Creating wildlife habitat
- Erosion management
- Environmental monitoring

Are you interested in wildlife and ecosystem conservation? Register your interest today by emailing habitatlinks@armadale.wa.gov.au or phone 9394 5000.

7 Orchard Avenue Armadale
08 9394 5000
info@armadale.wa.gov.au
armadale.wa.gov.au

Habitat Links



 **habitat LINKS**
connecting landscapes for wildlife

CITY OF  **Armadale**

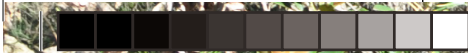

Creating homes and highways for wildlife

Our bushland, wetlands and watercourse areas are the homes and highways for wildlife. Birds, reptiles, a range a of animals, fish and insects require native trees, shrubs, grasses and other vegetation for food and shelter. They also use our natural areas to move around in search for food, water, shelter and breeding partners.

Australia is second in the world for biodiversity loss. Our wildlife and ecosystems face many threats and we are losing species and habitat at an unprecedented rate.

Did you know?

We live in an area that boasts natural beauty and we all have a role to play in taking care of our natural environment to conserve and improve it for generations to come.

Are you a City of Armadale resident whose property is zoned as Special Residential, Rural Living or Rural, and contains or is adjacent to priority conservation bushland, wetlands or watercourses?

You may be eligible to receive free native seedlings and ongoing support around the development and implementation of re-vegetation and habitat creation projects.

Help conserve our natural environment

Join the City of Armadale's Habitat Links program to help improve biodiversity and the health of our treasured natural environment.

The City is blessed with a range of important natural areas such as bushlands, wetlands, rivers and streams.

Our unique environment provides habitat for a range of wildlife including:

- Black Cockatoos
- Bobtail lizards
- Southwestern snake-necked turtles
- Quendas
- Wallabies

Our natural environment and the species that inhabit it need our help to conserve the existing and create new habitat and ecological linkages connecting bushland with wetlands and watercourses.

