



Application for Assessment of Civil & Landscaping Plans

For the initial submission of Civil, Earthworks or Landscaping plans under S170 of the Planning and Development Act 2005

Applicant Details

Applicant Name:		Phone:	
Contact Person:			
Mail Address:			
Email:			

Application Details

Submission Type:		WAPC No. (or DA No.):	
Subject Lot/s:			
Estate Name & Stage:			
Estimated Costs of Works:		Number of Lots:	

Land Owners Details and Authorisation

Company Name:	
Company ABN:	
Land Owner or Representative:	
Landowner Authorisation:	<p>I, _____ (on behalf of all owners) authorise the lodgement of this application and further authorise the City to liaise directly with the listed applicant for all matters relating to this application.</p> <p style="text-align: center;"> _____ / ____ / ____ / ____ <i>Signature</i> <i>Date</i> </p>

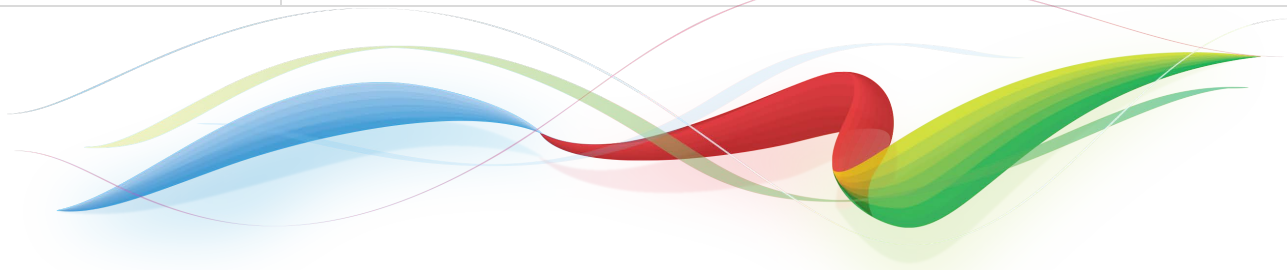



Payment Details

Assessment of Civil & Landscaping plans are subject to fees in accordance with the City of Armadale Fees and Charges. Please provide the following details for invoicing.

Payee Company:	
Company ABN:	
Postal Address:	
Email:	
Phone Number:	

Plan Certification

Prior to assessment, all submissions must be certified by a suitably qualified and experienced person.

Certifiers Name:	
Company, Position and Qualification:	
Certification:	<p>I Certify that I have reviewed and checked this submission and documentation in accordance with City of Armadale Engineering Standards prior to lodgement.</p> <p style="text-align: center;"> _____ / ____ / ____ / ____ <i>Signature</i> <i>Date</i> </p>

Lodgment Instructions

- Submissions should be made electronically as a PDF format with the following requirements;
 - a. All plan sheets / drawings must be a vector PDF format with the appropriate scale set.
 - b. All plan sheets must be signed by an appropriately qualified person.
 - c. Plan sets should be made as a single pdf file, or if impractical, ensure pdf files are clearly named as to facilitate plan merger.

Please note, there is no requirement to submit hard copies of plans for assessment

- All plans submission shall be prepared and presented in accordance with the current IPWEA WA Subdivision Guidelines. Submissions not compliant will be returned.
- All plans, supporting information and submission form shall be submitted to the City via email to ***info@armadale.wa.gov.au***.

Submissions made direct to City of Armadale officers will not be accepted.