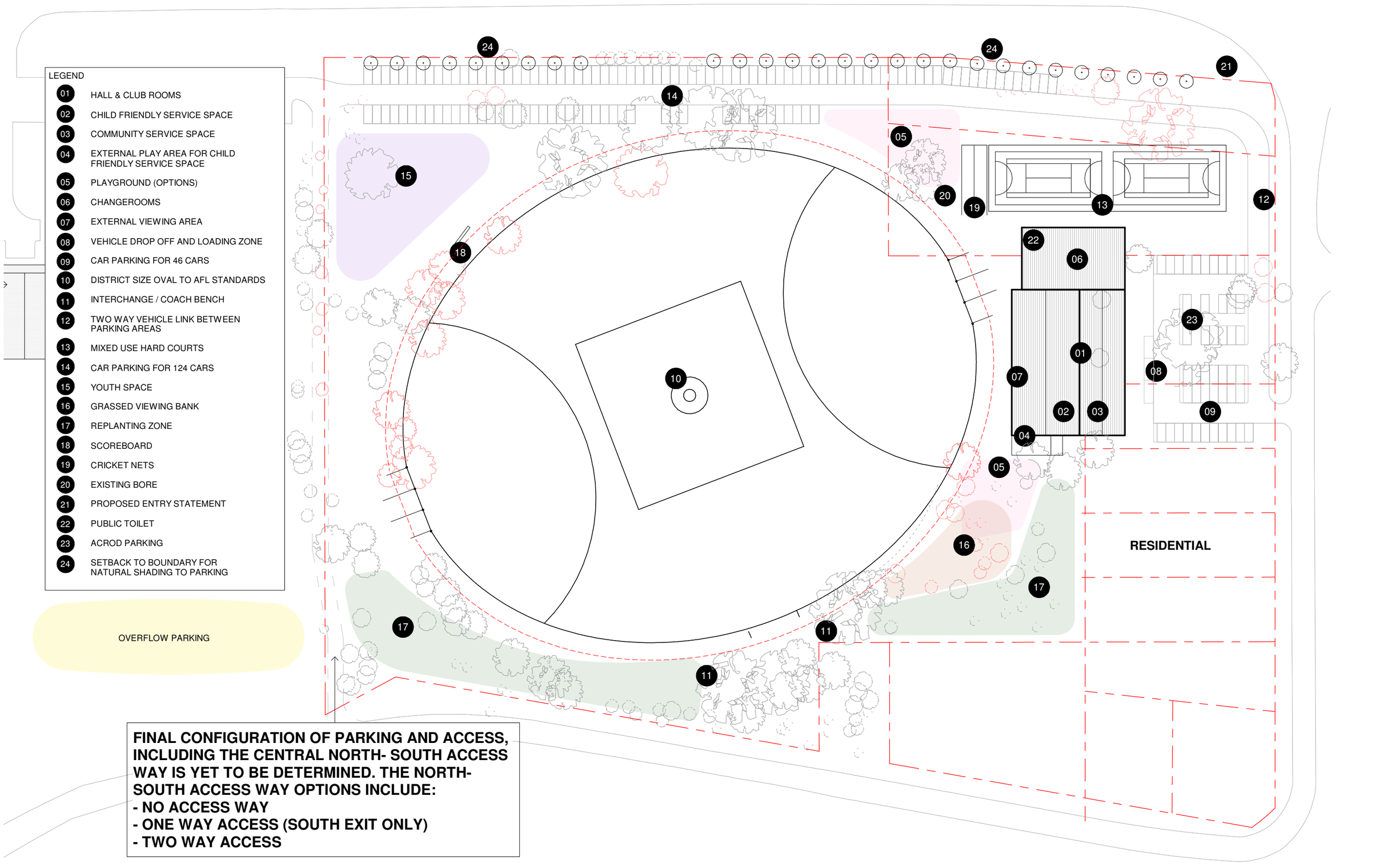

FINAL CONFIGURATION OF PARKING AND ACCESS, INCLUDING THE CENTRAL NORTH- SOUTH ACCESS WAY IS YET TO BE DETERMINED. THE NORTH-SOUTH ACCESS WAY OPTIONS INCLUDE:
- NO ACCESS WAY
- ONE WAY ACCESS (SOUTH EXIT ONLY)
- TWO WAY ACCESS

PROJECT	JOB NUMBER	DATE	DRAWING	SCALE	NORTH
FORRESTDALE COMMUNITY HUB WILLIAM SKEET OVAL	80191	22/11/19	**SINGLE BUILDING**	1 : 1000	

plus architecture

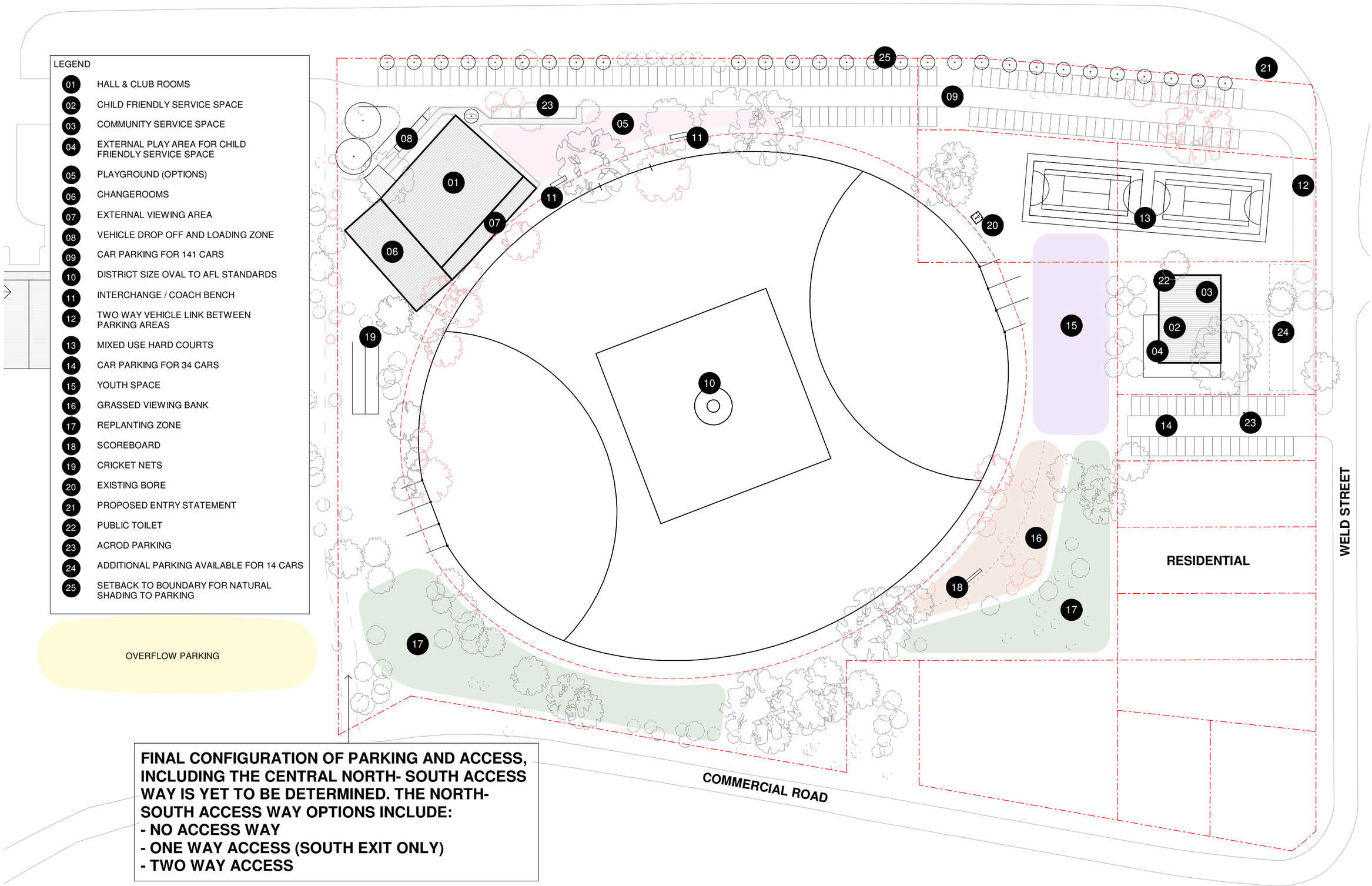

LEGEND

- 01 HALL & CLUB ROOMS
- 02 CHILD FRIENDLY SERVICE SPACE
- 03 COMMUNITY SERVICE SPACE
- 04 EXTERNAL PLAY AREA FOR CHILD FRIENDLY SERVICE SPACE
- 05 PLAYGROUND (OPTIONS)
- 06 CHANGEROOMS
- 07 EXTERNAL VIEWING AREA
- 08 VEHICLE DROP OFF AND LOADING ZONE
- 09 CAR PARKING FOR 141 CARS
- 10 DISTRICT SIZE OVAL TO AFL STANDARDS
- 11 INTERCHANGE / COACH BENCH
- 12 TWO WAY VEHICLE LINK BETWEEN PARKING AREAS
- 13 MIXED USE HARD COURTS
- 14 CAR PARKING FOR 34 CARS
- 15 YOUTH SPACE
- 16 GRASSED VIEWING BANK
- 17 REPLANTING ZONE
- 18 SCOREBOARD
- 19 CRICKET NETS
- 20 EXISTING BORE
- 21 PROPOSED ENTRY STATEMENT
- 22 PUBLIC TOILET
- 23 ACROD PARKING
- 24 ADDITIONAL PARKING AVAILABLE FOR 14 CARS
- 25 SETBACK TO BOUNDARY FOR NATURAL SHADING TO PARKING

OVERFLOW PARKING

FINAL CONFIGURATION OF PARKING AND ACCESS, INCLUDING THE CENTRAL NORTH- SOUTH ACCESS WAY IS YET TO BE DETERMINED. THE NORTH-SOUTH ACCESS WAY OPTIONS INCLUDE:
- NO ACCESS WAY
- ONE WAY ACCESS (SOUTH EXIT ONLY)
- TWO WAY ACCESS

PROJECT	JOB NUMBER	DATE	DRAWING	SCALE	NORTH
FORRESTDALE COMMUNITY HUB WILLIAM SKEET OVAL	80191	22/11/19	**SITE PLAN - MULTIPLE BUILDINGS SPORTS PLUS HALL**	1 : 1000	

plus architecture

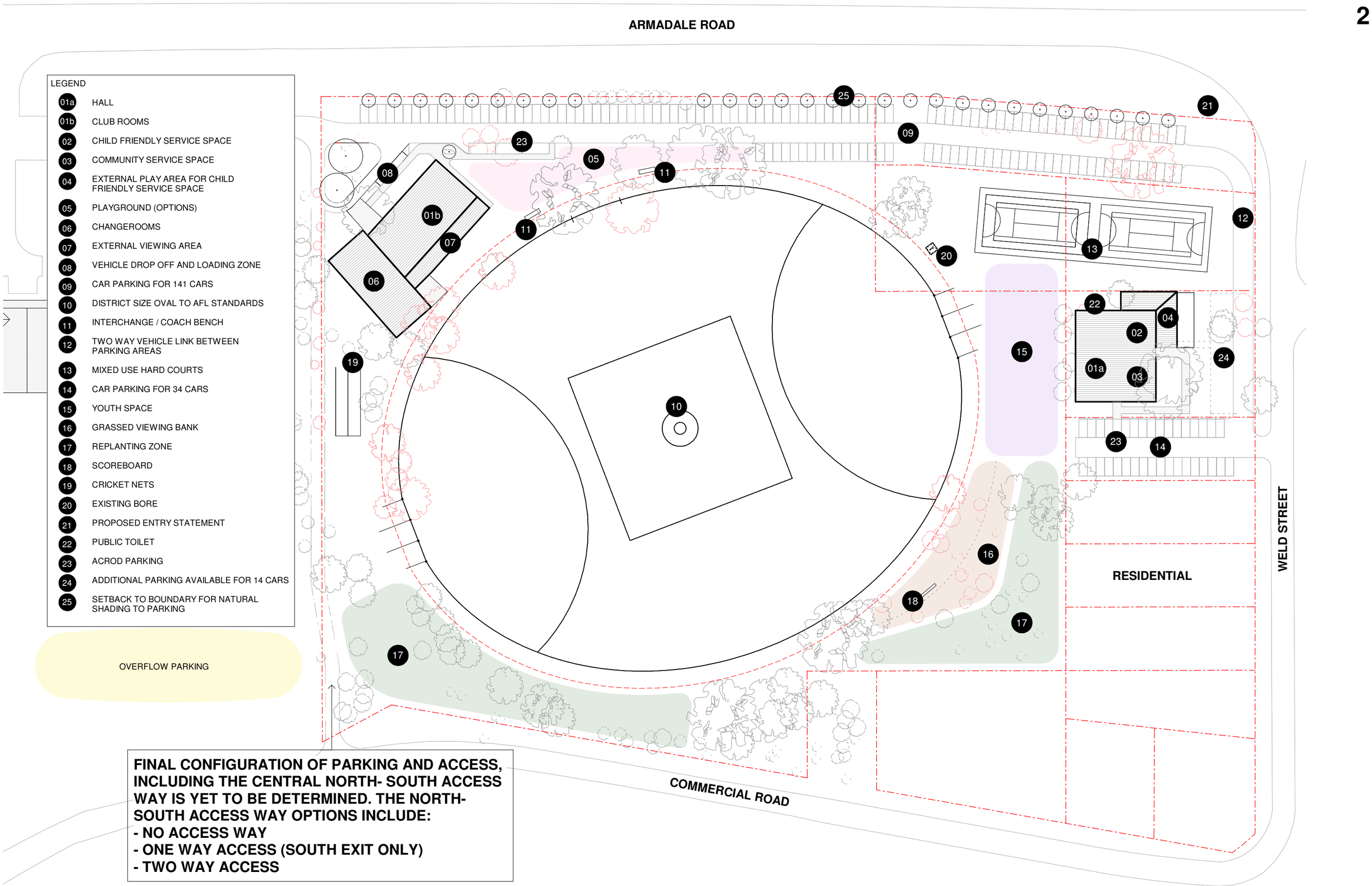

PROJECT	JOB NUMBER	DATE	DRAWING	SCALE	NORTH
FORRESTDALE COMMUNITY HUB WILLIAM SKEET OVAL	80191	22/11/19	**SITE PLAN - MULTIPLE BUILDINGS STAND ALONE HALL**	1 : 1000	

plus architecture