CITY OF ARMADALE

MINUTES

OF **TECHNICAL SERVICES COMMITTEE** HELD IN THE **COMMITTEE ROOM**, ADMINISTRATION CENTRE, 7 ORCHARD AVENUE, ARMADALE ON **MONDAY, 1 SEPTEMBER 2014 AT 7:00 PM.**

PRESENT:
Cr G Nixon (Chair)
Cr R Butterfield
Cr G A Best
Cr K Busby
Cr C Frost
Cr J A Stewart
Cr C A Campbell JP (Deputy for Cr Northcott)

APOLOGIES:
Cr M S Northcott (Leave of Absence)

OBSERVERS:

IN ATTENDANCE:

Mr K Ketterer	Executive Director Technical Services
Mr G Davies	Executive Manager Technical Services
Mr P Lanternier	Manager, Parks
Mr J Le Roux	Manager, Waste Services
Ms S Gasior	Minute Secretary

PUBLIC:

*"For details of Councillor Membership on this Committee, please refer to the City's website – **www.armadale.wa.gov.au/your council/councillors**."*

DISCLAIMER

The Disclaimer for protecting Councillors and staff from liability of information and advice given at Committee meetings was not read as no members of the public were present.

DECLARATION OF MEMBERS' INTERESTS

Cr K Busby – Financial Interest – Tender No. 25/14 for the Supply and installation of Electrical Services John Dunn Memorial Park Oval 2 (East) and Oval 3 (West) (Recommendation T71 /9/14) and Tender No. 20/14 for the Provision of Air Conditioning Preventative and Reactive Maintenance Services (Recommendation T72/9/14)

QUESTION TIME

Nil

DEPUTATION

Nil

CONFIRMATION OF MINUTES

RECOMMEND

Minutes of the Technical Services Committee Meeting held on 4 August 2014 be confirmed.

Moved Cr C Frost

MOTION CARRIED (7/0)

ITEMS REFERRED FROM INFORMATION BULLETIN

- **Outstanding Matters and Information Items**
  Various Items

- **Monthly / Quarterly Departmental Reports**
  Technical Services Works Programme

- **National Bridge Renewal Programme**
  Bridge No 6293 Croyden Road, Over Slab Creek Gully

Committee noted the information, and no further items were raised for discussion and/or further report purposes.

.

CONTENTS

TECHNICAL SERVICES COMMITTEE

1 SEPTEMBER 2014

---

1. BUDGET

1.1 **REVIEW OF DELEGATIONS OF AUTHORITY RELEVANT TO THE TECHNICAL SERVICES DIRECTORATE 2014 4

1.2 **VARIATION TO 2014/2015 METROPOLITAN REGIONAL ROAD GROUP (MRRG) REHABILITATION GRANTS - BUDGET AMENDMENT 9

2. ENGINEERING, DESIGN AND DEVELOPMENT

2.1 WRIGHT ROAD, PIARA WATERS - PARKING RESTRICTION SIGNAGE 13

3. WASTE SERVICES

3.1 **ALTERATIONS TO THE RED SANDS LICENCE TO OCCUPY A PORTION OF THE ARMADALE LANDFILL AND RECYCLING FACILITY 16

4. TENDERS

4.1 TENDER NO 19/14 - SUPPLY OF HIRED PLANT - WET HIRE OF A RUBBER TRACKED SKID STEER LOADER WITH GRADER BLADE ATTACHMENT 22

4.2 TENDER NO 23/14 - SUPPLY AND INSTALLATION OF IRRIGATION SYSTEMS AND PUMPS TO JOHN DUNN MEMORIAL PARK OVAL 2 (EAST) AND OVAL 3 (WEST) 27

4.3 TENDER NO 24/14 - SUPPLY AND REPLACEMENT OF TURF SURFACES JOHN DUNN MEMORIAL PARK OVAL 2 (EAST) AND OVAL 3 (WEST) 33

4.4 TENDER NO 25/14 - SUPPLY AND INSTALLATION OF ELECTRICAL SERVICES JOHN DUNN MEMORIAL PARK OVAL 2 (EAST) AND OVAL 3 (WEST) 40

4.5 TENDER NO 20/14 - PROVISION OF AIR CONDITIONING PREVENTATIVE AND REACTIVE MAINTENANCE SERVICES 46

4.6 **TENDER NO 9/14 - SPECIALISED ASSET MANAGEMENT SERVICES 51

4.7 TENDER NO 18/14 - PROVISION OF SUPERVISION SERVICE FOR THE ROLEYSTONE GREEN WASTE SITE 55

5. COUNCILLORS' ITEMS

5.1 SPEEDING VEHICLES - PAMPLONA WAY ..... **ERROR! BOOKMARK NOT DEFINED.**
OFFICERS TO INVESTIGATE AND ADDRESS SPEEDING ON PAMPLONA WAY AND REPORT BACK TO COMMITTEE WITH SUGGESTED ALTERNATIVES. **ERROR! BOOKMARK NOT DEFINED.**

6. EXECUTIVE DIRECTOR TECHNICAL SERVICES REPORT

NIL ..... **ERROR! BOOKMARK NOT DEFINED.**

SUMMARY OF "A" ATTACHMENTS 60

1.1 - REVIEW OF DELEGATIONS OF AUTHORITY RELEVANT TO THE TECHNICAL SERVICES DIRECTORATE 2014

WARD	:	ALL
FILE No.	:	M/644/14
DATE	:	18 August 2014
REF	:	CB
RESPONSIBLE MANAGER	:	Executive Director Technical Services

In Brief:

- It is a requirement of the Local Government Act 1995 (as amended) that all Delegations be reviewed annually.
- The Annual Review of Council Delegations of Authority to the Chief Executive Officer, as relevant to the functions of the Technical Services Directorate, has been undertaken.
- **Recommend:**

That Council confirms the current Delegations to the Chief Executive Officer as having ongoing application, relevance, and accuracy.

Tabled Items

Nil.

Officer Interest Declaration

Nil.

Strategic Implications

4. Good Governance and Management.
   - 4.1 Good governance and leadership.
     - 4.1.2 Ensure governance policies, procedures and activities align with legislative requirements and best practice.
   - 4.5 Effective and efficient administrative services.
     - 4.5.1 Ensure compliance of relevant Council policies and procedures with legislative and organisational requirement.
     - 4.5.2 Provide professional administrative services to support Council operations and services.

Legislation Implications

Assessment of legislation indicates that the following apply:

- Local Government Act 1995 (as amended):

- Section 5.42 – Delegations of Some Powers and Duties to the Chief Executive Officer;
- Section 5.43 – Limits on Delegations to Chief Executive Officers;
- Section 5.44 – Chief Executive Officer May Delegate Powers and Duties to Other Employees; and
- Section 5.46 – Register of, and Records Relevant to, Delegations to Chief Executive Officers and Employees.

Council Policy/Local Law Implications

General assessment has not revealed any applicable Policies/Local Laws.

Budget/Financial Implications

The adoption of the recommendation contained in this report has no direct financial implication.

Consultation

- Intra Directorate.
- Governance and Administration.

BACKGROUND

It is a requirement of Section 5.46(2) of the Local Government Act that Delegations of Authority are reviewed at least once every financial year. The last review was September 2013.

DETAILS OF PROPOSAL

Approval is sought to renew Council's Delegations of Authority relating to the functions of the Technical Services Directorate for the next twelve months.

COMMENT

In line with statutory requirements, all Council Delegations of Authority relating to the functions of the Technical Services Directorate have been reviewed, with confirmation that all ten (10) current Delegations:

(i) remain legislatively accurate and compliant, and
(ii) have ongoing relevance.

CONCLUSION

It is recommended that the Council Delegations of Authority relating to the functions of the Technical Services Directorate, and as presented in the following report recommendation, be confirmed as being legislatively accurate and compliant, and have ongoing relevance.

ATTACHMENTS

There are no attachments for this report.

T64/9/14 **RECOMMEND**

That Council confirms the following current Delegations to the Chief Executive Officer as having ongoing application, relevance, and accuracy.

- **Local Government Act 1995**
- **Local Government (Uniform Local Provisions) Regulations 1996**

No:	DELEGATED AUTHORITY		Assigned by CEO
	Section Reference	Delegation Described	
1	3.25 (1)	Notices requiring certain things to be done by owner or occupier of land.	Yes
3	3.27 (1)	Things that can be done on land that is not local government property.	Yes
7	3.54 (1)	Authority to do anything on land vested or under the control and management of Council.	Yes
14	3.26 (2)	Take action to achieve compliance with notice given under s3.25 (1).	Yes
23	9.49 (A)(4) and 5)	That Council pursuant to Section 9.49(A) of the Local Government Act 1995, delegates to the Chief Executive Officer, Executive Director Development Services, Executive Director Technical Services, and Executive Manager Planning Services, authority to sign the following documents and/or deeds on behalf of the City, including lodgment, removal, withdrawal, surrender or modification: ▪ Notifications, covenants and easements under the Transfer of Land Act 1893; ▪ Reciprocal access and/or parking agreements; ▪ Rights of carriageway agreements; and ▪ Caveats under the Transfer of Land Act 1893; and Easements or deeds of easement under the Land Administration Act 1997 and/or Strata Titles Act 1985.	No

No:	DELEGATED AUTHORITY		Assigned by CEO
	Section Reference	Delegation Described	
172	13	Authority to serve notice on owners or occupiers of land abutting a street or way to construct or repair a crossing from common boundary of the	Yes

		land and the street or way to the paved portion of the carriageway of the street or way.	
173	17	Approve private works on, over or under a public thoroughfare or other public place and take action for offences under this Regulation.	Yes

- **Local Law – Local Government Property**

No:	DELEGATED AUTHORITY		Assigned by CEO
	Section Reference	Delegation Described	
200	Various	To administer the Local Law including the appointment of authorised persons to perform any of the functions of an authorised person but not including any of the following functions, ie: - approve a Traders Permit under Clause 7.2(1)(a); - approve an outdoor eating facility under Clause 7.2(1)(a); - adopt or vary policy containing conditions subject to which an application for a permit may be approved under Clauses 7.2(1)(a) and 7.4; - cancel a permit under Clause 7.10; - hear an objection – refer Clause 8.1; - declare a thoroughfare to be a "flora road" under Clause 5.3; - designate a thoroughfare or part of a thoroughfare as a "special environmental area" under Clause 5.7.	Yes *(other than the authority to appoint persons who are not employees under Section 9.10 of the Local Government Act 1995)*
221	Various	Authority to administer the Local Government Property Local Law including the appointment of authorised persons (under Section 9.10 of the Local Government Act 1995) to perform any of the functions of an authorised person under the local law subject to the following: (a) The CEO may refer any matter at his discretion for the decision of Council; (b) Only Council is to: (i) make a determination under Part 2; (ii) adopt or vary a policy containing conditions subject to which an application for a permit may be approved under Clauses 3.3 (1) (a); (iii) enter into an agreement with a permit holder in respect of ownership of materials in a building (Clause 3.7); (iv) issue a permit under Clause 3.13 (1) (erect a building) or 3.13 (n) (erect or install any utility service structure); (v) appoint authorised persons who are	Yes

		not employees under Section 9.10 of the Act.	

- **Policies of Council**

No:	DELEGATED AUTHORITY		Assigned by CEO
	Section Reference	Delegation Described	
500	ENG 3	Events on Road – Authority to approve road closures for events on roads.	Yes

ABSOLUTE MAJORITY RESOLUTION REQUIRED

Moved Cr R Butterfield
MOTION CARRIED (7/0)

1.2 - VARIATION TO 2014/2015 METROPOLITAN REGIONAL ROAD GROUP (MRRG) REHABILITATION GRANTS - BUDGET AMENDMENT

WARD	:	ALL
FILE No.	:	M/650/14
DATE	:	20 August 2014
REF	:	GD
RESPONSIBLE MANAGER	:	Executive Director Technical Services

In Brief:

- Advises of extra Main Roads WA Road Rehabilitation Grants available to Council.
- Total extra grants amount to $185,842 and require a one third (1/3) Council contribution of $92,922.
- Provides option of providing Council's one third (1/3) contribution to the grant funded works with no net variation to Budget funding.
- **Recommend:**

That Council accept the Main Roads WA Road Rehabilitation Grants and appropriate budget amendments.

Tabled Items

Nil.

Officer Interest Declaration

Nil.

Strategic Implications

2. Enhanced Natural and Built Environments.
   2.5.1 Provide a safe and efficient movement network including local and arterial roads and associated infrastructure.

Legislation Implications

Assessment of legislation indicates that the following is applicable:

- Local Government Act 1995 (as amended) – Section 6.8 – Expenditure from the Municipal Fund not included in Annual Budget.

Council Policy/Local Law Implications

General assessment has not revealed any applicable Policies/Local Laws.

Budget/Financial Implications

The required expenditure can be accommodated within the 2014/2015 Budget.

Consultation

- Intra Directorate.

BACKGROUND

The City has received advice from Main Roads WA (MRWA) that it has been successful in obtaining two extra Metropolitan Regional Road Group (MRRG) Road Rehabilitation Grants. At the time of MRWA's original advice regarding approved grants for the 2014/2015 period, the City was advised that the grant applications were unsuccessful. Although the points scoring process which applies to grant applications indicated that the works were of high priority, unfortunately they could not be funded because approved grants for Council works already amounted to the maximum available total allocation per Council of $750,000.

Subsequent advice received from MRWA has indicated that they have now been able to extend an offer to the City above the $750,000 limit, and as a result of this, two further grants totaling approximately $186,000 have now been approved.

DETAILS OF PROPOSAL

The extra grants received are for Streich Avenue resurfacing (Foster Road to Ullyott Street), at a total cost of $127,475, with a grant of $84,983 and a required Council contribution of $42,492, and also for Nicholson Road reconstruction (from Armadale Road to Swamp Road) at a total cost of $151,289, with a grant of $100,859, and a required Council contribution of $50,430.

At the same time as receiving advice of the above extra grants, Council was also involved in discussion with developers of land to either side of Hopkinson Road, between Rowley Road West and Rowley Road East. This section of Hopkinson Road has previously been approved as an MRRG Rehabilitation Grant in 2014/2015, and the necessary Council contribution has been included in the 2014/2015 Budget. The discussions with developers have highlighted however that they will be constructing this section of road within the next three to four years. As a result of this, it is proposed that Council advise MRWA that it will not be accepting the grant of $111,565 for Hopkinson Road, which will result in a saving of Council's contribution of $55,783.

The net effect of the above proposed variations to the 2014/2015 Works Programme is a short fall of $37,139. As the extra works result in rehabilitation of Council roads, it is recommended that the shortfall be made up by varying road allocations included in the Road Renewal Programme. In particular, it is recommended that the resurfacing of Garratt Court, at a cost of $25,000 be postponed until 2015/2016. In addition, it is recommended that funding available for yellow line marking around the CBD and Croyden Road be proportionally reduced to provide for the $12,139 balance of required funding.

In summary the proposed amendments to the Budget are as follows:

Works	Cost	Grant Funding	Council Funding Required	2014/15 Budget Provision	Proposed Variation to Council Funds	Proposed Revised Budget
Nicholson Road *(Armadale Road to Swamp Road)*	151,289	100,859	50,430	0	+50,430	151,289
Streich Avenue *(Foster Road to Ullyott Street)*	127,475	84,983	42,492	0	+42,492	127,475
Hopkinson Road *(Rowley Road East to Rowley Road West)*	167,349	111,566	55,783	167,349	- 55,783	0
Garratt Court *(Full Length)*	25,000	0	25,000	25,000	-25,000	0
Yellow Lines *CBD*	25,000	0	25,000	25,000	-7,139	17,861
Yellow Lines *Croyden Road*	15,000	0	15,000	15,000	-5,000	10,000
Net Impact					**NIL**	

CONCLUSION

It recommended that Council accept MRWA's offer of grant funding for rehabilitation works on Streich Avenue and Nicholson Road, and that the extra funding required be provided by a combination of declining the grant funding available for Hopkinson Road and reducing proposed works in the Road Renewal Programme.

ATTACHMENTS

There are no attachments for this report.

T65/9/14 **RECOMMEND**

That Council, pursuant to Section 6.8 of the Local Government act 1995 (as amended), authorise the following expenditure:

Nicholson Road
(Armadale Road to Swamp Road **151,289**

Streich Avenue **127,475**
(Foster Road to Ullyott Street)

and:

Amend the 2014/2015 Annual Budget as follows:

Expenditure

Increase -	**Nicholson Road**	**151,289**
	Streich Avenue	**127,475**
Decrease	**Hopkinson Road**	**167,349**
	Garratt Court	**25,000**
	Yellow Lines CBD	**7,139**
	Yellow Lines Croyden Road	**5,000**

Income

Increase	**Nicholson Road**	**100,859**
	Streich Avenue	**84,983**
Decrease	**Hopkinson Road**	**111,566**

for the purpose of road maintenance and renewal.

ABSOLUTE MAJORITY RESOLUTION REQUIRED

Moved Cr C Frost
MOTION CARRIED (7/0)

2.1 - WRIGHT ROAD, PIARA WATERS - PARKING RESTRICTION SIGNAGE

WARD	:	LAKE
FILE No.	:	M/638/14
DATE	:	14 August 2014
REF	:	SA
RESPONSIBLE MANAGER	:	Executive Director Technical Services

In Brief:

- Since the completion of the Piara Waters Oval, located on the corner of Wright Road and Nicholson Road, it is evident that a high proportion of visitors to the facility are electing to park along the footpath and road edge of Wright Road due to its close proximity to the oval.
- Parking along this footpath compromises pedestrian safety and impacts on Wright Road through traffic, and as such, parking restrictions in the form of signage is recommended.
- **Recommend:**

That Council approve the installation of Parking Control Signs for Wright Road, between Nicholson Road and Broadway Boulevard, Piara Waters, as shown on Drawing No 14-102.

Tabled Items

Nil.

Officer Interest Declaration

Nil.

Strategic Implications

2. Enhanced Natural and Built Environments.
   2.5.1 Provide a safe and efficient movement network including local and arterial roads and associated infrastructure.

Legislation Implications

Assessment of legislation indicates that the following are applicable:

- Local Government Act 1995 – Schedule 9.1, Section 2.1.
- Road Traffic Act 1975 – Section 103.

Council Policy/Local Law Implications

General assessment of Policy/Local Law indicates that the following is applicable:

- Local Law relating to Parking Facilities.

Budget/Financial Implications

Works can be accommodated within the Civil Works 2014/2015 Maintenance Budget.

Consultation

- Inter Directorate.

BACKGROUND

The new sporting facility, including pavilion, oval and car park, located at the intersection of Nicholson Road and Wright Road, Piara Waters, is essentially complete.

Whilst it would appear that sufficient parking facilities have been included within this facility, and although only recently completed, it is evident at this early stage that some users of this facility are electing to park their vehicles along the southern side of Wright Road, adjacent to the oval.

DETAILS OF PROPOSAL

The cross section of Wright Road, adjacent to the oval, has been constructed such that there is no kerb along the southern side of the road, but rather a 2m wide concrete footpath against the road surface at the same level. Without a kerb, or difference in level, between the road and footpath, it is apparent that some motorists are finding it conducive to park parallel along the footpath, hence blocking the path for its intended use, and impacting on through traffic along Wright Road.

While some motorists may be parking along this path whilst works were taking place to the internal car park, it is felt that due to the close proximity of this section of Wright Road and footpath to the oval and pavilion, parking along this footpath will always be “attractive’ and continue to create a hazard, particularly during peak usage of the oval.

It is therefore proposed that parking restrictions in the form of “No Stopping Road or Verge” be implemented via the use of signs along the southern side of Wright Road, between Nicholson Road and Broadway Boulevard.

Ranger Services have indicated that this proposed parking prohibition will be regularly patrolled; hence the parking control signs will be suitably enforced.

CONCLUSION

To assist the City’s Ranger Services with enforcing “No Stopping” restrictions along this section of Wright Road, including the verge and footpath, it is recommended that Council approve the installation of parking restriction signage in accordance with Drawing No 14-102.

ATTACHMENTS

1. Wright Road, Piara Waters - Parking Restriction Signage - Drawing No 14-102.

T66/9/14 **RECOMMEND**

That Council approve the installation of Parking Control Signs for Wright Road, between Nicholson Road and Broadway Boulevard, Piara Waters, as shown on Drawing No 14-102.

Moved Cr C Frost
MOTION CARRIED (7/0)

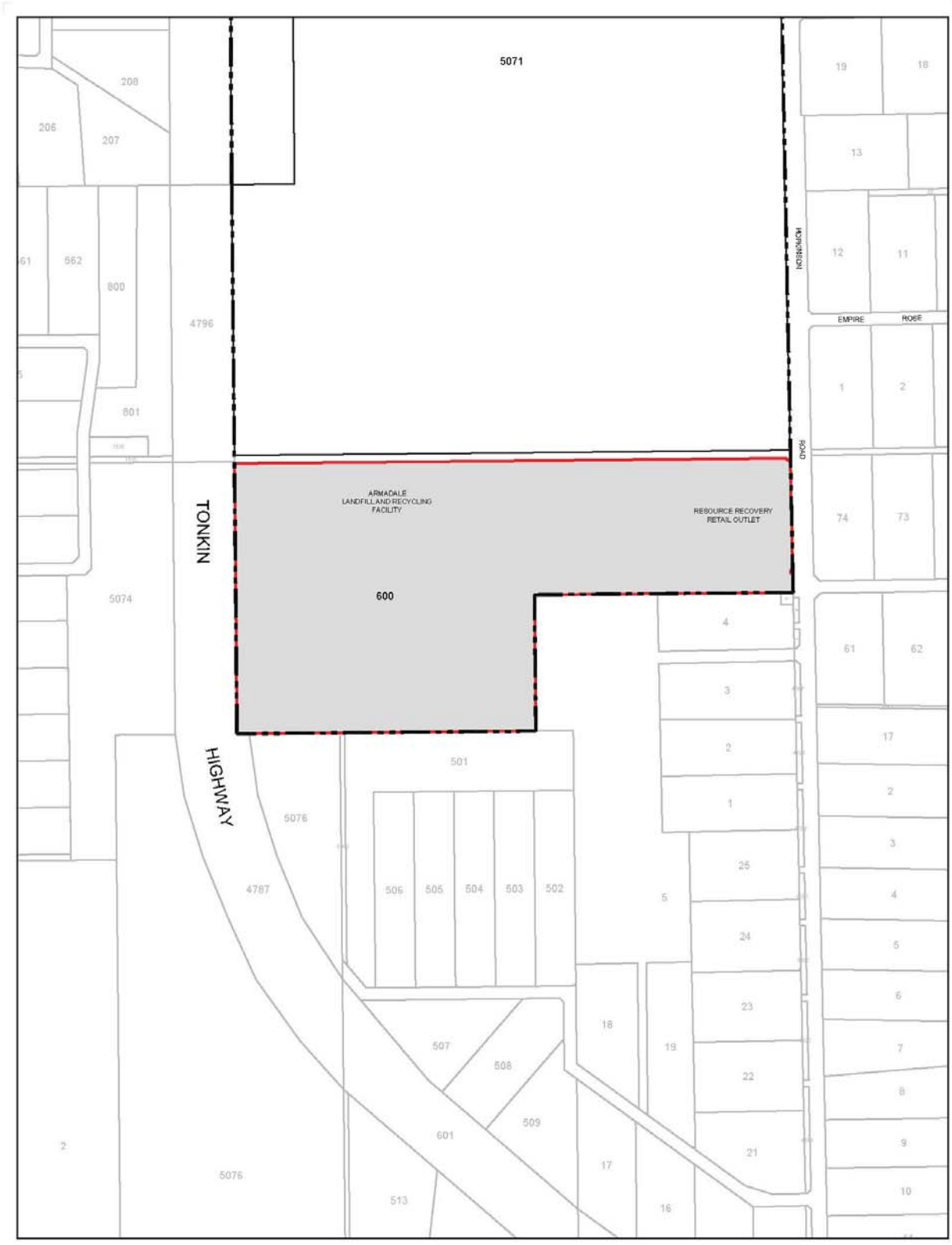

LOCATION PLAN
Lot 600 Hopkinson Road, Hilbert

75 0 75 150m

SCALE 1 : 7500

Based on information provided by and with the permission of the Western Australian Land Information Authority trading as Landgate (2012). Aerial photograph supplied by Landgate, Photomaps by NearMap.

CITY OF Armadale

DATE 23 July 2014 - REVISION 1401

P:\AutoCAD\Job_Requests\Waste\Lot_600_Hopkinson.dwg, 23/07/2014 11:28:05 AM

**

3.1 - ALTERATIONS TO THE RED SANDS LICENCE TO OCCUPY A PORTION OF THE ARMADALE LANDFILL AND RECYCLING FACILITY

WARD	:	ALL
FILE No.	:	M/642/14
DATE	:	18 August 2014
REF	:	SW
RESPONSIBLE MANAGER	:	Executive Director Technical Services

In Brief:

- Amendment to Resolution T46/7/14 of 14 July 2014, regarding the area of occupation by Red Sands Supplies Pty ltd at the Armadale Landfill and Recycling Facility.
- **Recommend:**

That Council enter into a Licence to Occupy Agreement with Red Sands Supplies Pty Ltd under specified terms and conditions for an area of up to two hectares at the Armadale Landfill and Recycling Facility, Hopkinson Road, Hilbert.

Tabled Items

Nil.

Officer Interest Declaration

Nil.

Strategic Implications

2. Enhanced Natural and Built Environments.
   2.10 Best practice integrated waste management.
      2.10.2 Implement continuous improvement of recycling, reuse, and minimisation of waste.

Legislation Implications

Assessment of legislation indicates that the following apply:

- Local Government Act 1995, Section 3.58 – Disposing of Property.
- Local Government (Functions and General) Regulations 1996, Regulation 30(2) (e) - Dispositions of Property to which Section 3.58 of the Act does not apply.
- Environmental Protection Act 1986, Part 5 – Environmental Regulation.
- Environmental Protection Act 1986, Environmental Protection Regulations 1987.

Council Policy/Local Law Implications

Assessment of Policy/Local Law indicates that the following are applicable:

- Council Policy ADM 2 – Property Lease Rentals.
- Licence Number: L6964/1997/11.

Budget/Financial Implications

The proposal provides for a negotiated rental income of $20,000 (ex GST) per annum.

Consultation

- Inter Directorate.
- LMW Hegney – Valuation Report.
- Red Sands Supplies Pty Ltd.
- Department of Environment Regulation.

BACKGROUND

At the ordinary Council Meeting of 14 July 2014, Technical Services Committee Item 3.1 - Licence to Occupy a Portion of Armadale Landfill and Recycling Facility – Red Sands, was adopted as follows.

"That Council:

1. Enter into a Licence to Occupy Agreement for a two hectare portion of the Armadale Landfill and Recycling Facility, Hopkinson Road, Hilbert, with Red Sands Supplies Pty Ltd, as outlined in the attached map under the following basic terms and conditions to be specified in the agreement:

Premises:	*A two hectare portion of the Armadale Landfill and Recycling Facility situated at Lots 1, 185, 186 and 1120 Hopkinson Road, Hilbert;*
Term:	*Twenty-four (24) months;*
Commencement:	*1 August 2014*
Annual Rent:	*$20,000 per annum plus GST;*
Operating Costs:	*The occupant to be responsible for all normal operating expenditure such as electricity consumption and general maintenance;*
Set-up Costs:	*The occupant to be responsible for all costs associated with improving the portion of land to a standard suitable for their needs. This includes providing a suitable working surface and bunded area;*

Insurance: *Occupant to maintain the following insurance policies:*

- *Public Liability Insurance.*
- *Motor Vehicle and Plant Insurance in respect of liability to third parties. The City accepts no liability for loss or damage to equipment.*
- *Worker's Compensation Insurance in accordance to applicable statutory requirements; and*

General: *The occupant is to operate under the general direction of Waste Services to ensure that the occupant complies with existing relevant environmental licences and approvals and Occupational Health and Safety procedures for the Facility.*

The occupant shall implement and maintain a "Safety Management Plan".

2. *Approve the additional revenue of $20,000 (ex GST) per annum associated with the licence agreement;*

and:

(i) Amend the 2014/2015 Annual Budget as follows:

Revenue

-	*Brookdale Site Entry Fees*	*Increase by $20,000*
-	*Transfer to Waste Management Reserve*	*Increase by $20,000"*

The previous report inadvertently included a plan which had incorrectly located the operation on the site, and also did not accurately reflect the approximate area of two hectares.

This report therefore serves to amend the first "bullet point" of Item 1 in the above Resolution, to allow for Red Sand Supplies Pty Ltd to occupy an area of up to two hectares within Lot 600 Hopkinson Road, Hilbert.

DETAILS OF PROPOSAL

The essence of the proposal remains the same as previously reported, but with the amendment to the location of the area of occupation. Red Sands Supplies Pty Ltd will occupy an area of up to two hectares at any given time within the location of Lot 600 Hopkinson Road, Hilbert (formerly referred to as Lots 1, 185, 186 and 1120), for the purpose of conducting their activities. These activities relate to the storage of green waste and processing thereof into mulch. This area of two hectares may be amended from time to time, as agreed between the City of Armadale and Red Sands Supplies Pty Ltd. The location will need to be amended, depending on the demands of the City's operations on the site, and the interaction between these operations and the activities of Red Sands Supplies Pty Ltd.

OPTIONS

1. Council can agree with the amended recommendation.
2. Council may refuse the recommendation.

CONCLUSION

To ensure that the Licence to Occupy reflects the requirement for Red Sands Supplies Pty Ltd to operate within a two hectare area of Lot 600 Hopkinson Road, Hilbert at any given time, it is recommended that Council adopt the recommendation listed below.

ATTACHMENTS

There are no attachments for this report.

T67/9/14 **RECOMMENDATION**

That the Licence to Occupy Agreement between the City of Armadale and Red Sands Supplies Pty Ltd, for an approximate two hectare portion of the Armadale Landfill and Recycling Facility, Hopkinson Road, Hilbert, be amended to read as follows:

Enter into a Licence to Occupy Agreement with Red Sands Supplies Pty Ltd for an approximate two hectare portion of the Armadale Landfill and Recycling Facility, Hopkinson Road, Hilbert, under the following basic terms and conditions to be specified in the agreement:

Premises:	**Up to a two (2) hectare portion of the Armadale Landfill and Recycling Facility situated within Lot 600 Hopkinson Road, Hilbert, to be relocated within Lot 600, as required from time to time, and agreed in writing by both parties.**
Term:	**Twenty four (24) months.**
Commencement:	**1 August 2014.**
Annual Rent:	**$20,000 per annum plus GST.**
Operating Costs:	**The occupant to be responsible for all normal operating expenditure such as electricity consumption and general maintenance.**
Set-up Costs:	**The occupant to be responsible for all costs associated with improving the portion of land to a standard suitable for their needs. This includes providing a suitable working surface and bunded area.**
Insurance:	**Occupant to maintain the following insurance policies:**

Public Liability Insurance

Motor Vehicle and Plant Insurance in respect of liability to third parties. The City accepts no liability for loss or damage to equipment.

Worker's Compensation Insurance in accordance with applicable statutory requirements.

General: **The occupant is to operate under the general direction of the City's Waste Services Department to ensure that the occupant complies with existing and relevant environmental licences and approvals, and Occupational Health and Safety procedures for the Facility. The occupant shall implement and maintain a Safety Management Plan.**

ABSOLUTE MAJORITY RESOLUTION REQUIRED

Moved Cr R Butterfield
MOTION CARRIED (7/0)

4.1 - TENDER NO 19/14 - SUPPLY OF HIRED PLANT - WET HIRE OF A RUBBER TRACKED SKID STEER LOADER WITH GRADER BLADE ATTACHMENT

WARD : ALL

FILE No. : M/621/14

DATE : 11 August 2014

REF : JK

RESPONSIBLE MANAGER : Executive Director Technical Services

In Brief:

- Tender No 19/14 was recently called for the Supply of Hired Plant - Wet Hire of Rubber Tracked Skid Steer Loader with Grader Blade Attachment, for projects within the City of Armadale.
- The Request for Tender seeks the provision of the required services for a period of twelve (12) months, with an option to extend for a further two (2) periods of twelve (12) months.
- **Recommend:**

That with Tender No 19/14 for the Supply of Hired Plant - Wet Hire of Rubber Tracked Skid Steer Loader with Grader Blade Attachment, Council:

1. Accepts the tender from Aussie Earthworks for an initial period of twelve (12) months commencing from 1 October 2014, at an estimated annual cost of approximately $150,000, including GST, in accordance with their submitted tender, Council contract documentation and Budget allocation.

2. Authorise the Chief Executive Officer to extend the contract for two (2) periods of twelve (12) months up to 30 September 2017, subject to satisfactory performance by the contractor, and price adjustments as specified in the Request for Tender document Clause 4.1.

Tabled Items

Nil.

Officer Interest Declaration

Nil.

Strategic Implications

2. Enhance Natural and Built Environments.
   2.5 Safe and efficient movement of goods, services and people.
      2.5.1 Provide a safe and efficient movement network, including local and arterial roads and associated infrastructure.

Legislation Implications

Assessment of legislation indicates that the following apply:

- Local Government Act 1995 - Section 3.57– Tenders for Providing Goods or Services.
- Local Government (Functions and General) Regulations 1996 - Division 2– Tenders for providing goods or services.

Council Policy/Local Law Implications

Assessment of Policy/Local Law indicates that the following is applicable:

- Council Policy ADM 19 – Procurement of Goods or Services.

Budget/Financial Implications

Works will be accommodated within the 2014/2015 Civil Works Budget.

Consultation

- Intra Directorate.

BACKGROUND

Tender No 19/14, being for the Provision of Supply of Hired Plant - Wet Hire of Rubber Tracked Skid Steer Loader with Grader Blade Attachment, was advertised in the 12 July 2014 edition of "The West Australian" newspaper, and in a notice which was displayed on the Administration Centre, Armadale, Kelmscott and Seville Grove Libraries public notice boards.

The tender calls for the wet hire (machine with operator), which is used in upgrading and constructing City's roads assets such as road shoulders, unsealed tracks, car parks and roads.

DETAILS OF PROPOSAL

The successful tenderer will be required to provide this hired service based on the following conditions:

- Rubber Tracked Skid Steer Loaders shall have a rated operating load between 701kg and 1200kg.

- The Contractor shall guarantee the competence of the operators using the Rubber Tracked Skid Steer Loader to achieve maximum efficiency during construction operations.

- The operators using the hired plant shall be qualified in traffic control procedures as specified on AS1742.3-2009 – Traffic Control Devices for Works on Roads and Main Roads Western Australia – Traffic Management for Works on Roads – Code of Practice – 2009.

DETAILS OF NEW CONTRACT

Contract Type	Schedule of Rates
Initial Contract Duration	12 Months
Commencement Date	1 October 2014
Expiry Date	30 September 2015
Extension Permitted	Yes - As per Request for Tender Clause 4.1 Two (2) x 12 Month Extensions
Initial Contract Cost (12 months)	$150,000 (Approximately)
Total Contract Cost (36 months)	$450,000 (Approximately)
Rise and Fall Clause Included	Fixed for the first term

COMMENT

Analysis

Tender No 19/14 for the Supply of Hired Plant - Wet Hire of Rubber Tracked Skid Steer Loader with Grader Blade Attachment, closed at 2:00pm on Tuesday, 5 August 2014.

Tenders were received from:

	Tenderer's OR Respondent's Name
1.	JSB Fencing
2.	Aussie Earthworks
3.	Trench Busters
4.	HAS Group

No tenders were received after the close of deadline.

One (1) non conforming tender was received and was not assessed on the basis that it did not satisfactorily meet the compliance criteria, in particular it did not meet the specification requirements of having the working load capacity of the machine between 701kg to 1200kg. This contractor was JSB Fencing.

An evaluation process was undertaken, having specific regard to the following Qualitative Criteria:

- 15% - Relevant Experience.
- 15% - Key Personnel Skills and Experience.
- 10% - Tenderer's Resources.
- 10% - Demonstrated Understanding.
- 50% - Price.

The ranking of the compliant tender submissions, as determined by the evaluation panel, is as follows:

Tenderer	Relevant Experience	Key Personnel	Tenderers Resources	Demonstrated Understanding	Sub Total	Tendered Price	Total	Ranking
	15%	**15%**	**10%**	**10%**	**50**	**50%**	**100**	
Aussie Earthworks	10.50	9.75	6.10	6.17	32.52	50.00	82.52	1
HAS Group	10.35	9.75	7.07	6.33	33.50	43.16	76.66	2
Trench Busters	7.35	7.85	5.77	5.50	26.47	35.65	62.12	3

Based on the panel's evaluation, using a combination of the above qualitative criteria and price, the submission from Aussie Earthworks represents the most advantageous submission.

Aussie Earthworks have provided wet hire plant support services to the City of Armadale, supporting the construction and maintenance operations areas for the past 3 years, and combined with this submission, it is recommended that this firm be selected as the City's preferred supplier for the Provision of Supply of Hired Plant - Wet Hire of Rubber Tracked Skid Steer Loader with Grader Blade Attachment.

CONCLUSION

Tender No 19/14, being for the Provision of Supply of Hired Plant - Wet Hire of Rubber Tracked Skid Steer Loader with Grader Blade Attachment, were recently invited with three (3) conforming tenders being received and assessed by an evaluation panel against compliance and qualitative criteria.

The result was that the submission received from Aussie Earthworks represented the most advantageous tender to the City of Armadale. The evaluation panel therefore recommends that the contract be awarded to Aussie Earthworks at the approximate value of $150,000, including GST, for an initial period of twelve (12) months, with an option to extend for a further two (2) periods of twelve (12) months.

ATTACHMENTS

There are no attachments for this report.

T68/9/14 **RECOMMEND**

That Council:

1. **Accepts the tender from Aussie Earthworks for an initial period of twelve (12) months commencing from 1 October 2014, at an estimated annual cost of approximately $150,000, including GST, in accordance with their submitted tender, Council contract documentation, and Budget allocation.**

2. **Authorise the Chief Executive Officer to extend the contract for two (2) periods of twelve (12) months up to 30 September 2017, subject to satisfactory performance by the contractor, and price adjustments as specified in the Request for Tender document Clause 4.1.**

Moved Cr K Busby
MOTION CARRIED (7/0)

4.2 - TENDER NO 23/14 - SUPPLY AND INSTALLATION OF IRRIGATION SYSTEMS AND PUMPS TO JOHN DUNN MEMORIAL PARK OVAL 2 (EAST) AND OVAL 3 (WEST)

WARD	:	ALL
FILE No.	:	M/623/14
DATE	:	12 August 2014
REF	:	PL
RESPONSIBLE MANAGER	:	Executive Director Technical Services

In Brief:

- The request for tender seeks the provision of the Supply and Installation of Irrigation Systems and Pumps to John Dunn Memorial Park Oval 2 (East) and Oval 3 (West).

Recommend:

That with Tender No 23/14 for the Supply and Installation of Irrigation Systems and Pumps to John Dunn Memorial Park Oval 2 (East) and Oval 3 (West), Council accepts the tender from Total Eden, for a period of 13 weeks commencing from the Contractors possession of site for the consideration of $172,810.00 (excluding GST), in accordance with their submitted tender, Council contract documentation, and Budget allocation.

Tabled Items

Nil.

Officer Interest Declaration

Nil.

Strategic Implications

2. Enhanced Natural and Built Environments.
   - 2.4 Attractive and user friendly streetscapes and open space.
     - 2.4.1 Implement townscape, streetscape, and parkland improvements, to enhance the distinctive character of the City.
     - 2.4.2 Maintain and improve where required, the quality, amenity and accessibility of open spaces.
   - 2.6 Council buildings and facilities that meet community needs.
     - 2.6.1 Maintain Council buildings, facilities and public amenities to the determined levels of service.
     - 2.6.2 Implement improvements to buildings amenities and facilities, as required, to enhance the services to the community.
   - 2.7 Assets and infrastructure managed over the long term to meet current and future needs.

2.7.1 Develop and implement long term Services and Asset Management Plans for all Council assets, having regard for current and future asset needs and the City's Long Term Financial Plan.
2.7.2 Address the infrastructure requirements of the various community plans.
2.7.3 Maintain effective liaison with other levels of government and regional bodies to ensure coordinated provision of regional infrastructure.

Legislation Implications

Assessment of legislation indicates that the following apply:

- Local Government Act 1995 - Section 3.57 – Tenders for Providing Goods or Services.
- Local Government (Functions and General) Regulations 1996 - Division 2 – Tenders for Providing Goods or Services.

Council Policy/Local Law Implications

Assessment of Policy/Local Law indicates that the following is applicable:

- Council Policy ADM 19 – Procurement of Goods or Services.

Budget/Financial Implications

Costs can be contained within the 2014/2015 Parks Capital Budget allocation.

Consultation

- Ground improvement and irrigation consultants.

BACKGROUND

Tender No 23/14, being for Supply and Installation of Irrigation Systems and Pumps to John Dunn Memorial Park Oval 2 (East) and Oval 3 (West), was advertised in the 19 July, 2014 edition of "The West Australian" newspaper, and in a notice which was displayed on the Administration Centre, Armadale, Kelmscott and Seville Grove Libraries public notice boards.

The Kikuyu grass training fields at John Dunn Memorial Park cover approximately 1.8 hectares (East Field 1.0ha, West Field 0.8ha) of the historical putrescible waste facility that was closed and developed into a community football field in 1967 (Main Oval). The East and West field sites located within the waste facility closed several years later, around the early 1970's, and were sand capped and planted with pasture grass to create seasonally dry passive areas. Over many years the fields continued to develop into grassed and irrigated "overflow" sporting club training areas that suffered from significant surface settling and

movement and in localised areas, complete grass collapse requiring significant backfilling and ongoing leveling. Additionally, one of the two already low yielding groundwater bores dedicated to keeping the turf alive, dried up during the summer of 2013/2014.

As part of the City's Sporting and Community Hubs Master Planning Project, funding was approved to the consideration of $500,000 in the 2013/2014 Budget, with a subsequent commitment of $400,000 in the 2014/2015 Financial Year to upgrade the East and West training fields at John Dunn Memorial Park, including but not limited to the following works across both fields:

- Exploration and drilling for new groundwater sources.
- Removal of existing grass and heavy compaction of the soil profile placed over the historical tip site.
- Replacement of sports ground lighting to 50 LUX (AS 2560.2.3-2007 Recreational/Amateur Level).
- Design and installation of new irrigation systems, pumps and cabinets.
- Replacement of kikuyu turf rolls (1.8 hectares).

Parks Officers have undertaken extensive preliminary site analysis and planning over the last twelve months, and have completed the extensive ground compaction process, secured two new productive groundwater bores, and completed the lighting and irrigation design phases in order to prepare the fields for works commencing concurrently with tenders detailed below:

- Tender No 24/14 - Supply and Replacement Turf Surfaces John Dunn Memorial Park Oval 2 (East) and Oval 3 (West).
- Tender No 25/14 - Supply and Installation of Electrical Services John Dunn Memorial Park Oval 2 (East) and Oval 3 (West).

DETAILS OF PROPOSAL

The successful tenderer will be required to undertake all works, as detailed within the contract specification, and in accordance with the intent to achieve a new sportsground watering system for John Dunn Memorial Park.

Other tendered works will be undertaken on this site concurrently with the requirements of this contract. All works will be coordinated by the City to achieve the highest possible outcome for the residents.

In summary, the scope of works for Supply and Installation of Irrigation Systems and Pumps to John Dunn Memorial Park Oval 2 (East) and Oval 3 (West), includes:

- Supply and installation of pumping equipment into two existing bores on the site.
- Supply and installation of an electrical cubicle to operate the two new bore pump installations, and one existing bore pump installation. Switchgear for the existing pump installation shall be relocated from the existing cubicle to the new cubicle.
- Supply and installation of new medium density polyethylene (MDPE) fusion welded mainline piping, PVC lateral piping, valves, sprinklers and associated equipment.
- Supply and installation of a new SDS irrigation control system.
- Commissioning of the new irrigation water supply and distribution system.
- Preparation and supply of as constructed documentation associated with the works.

Council approval is sought to award the tender for Supply and Installation of Irrigation Systems and Pumps to John Dunn Memorial Park Oval 2 (East) and Oval 3 (West) for a period thirteen (13) weeks from possession of site.

The Principal will advise the Contractor of the date that the Contractor will have possession of the site. The site possession date may be subject to works by others, as outlined in the Tender Special and General Conditions of Contract Clause 1.1.

COMMENT

Analysis

The tender seeks the provision of supply and installation of irrigation systems and pumps for a period of thirteen (13) weeks, commencing upon possession of site. Other concurrently tendered works will be undertaken on this site in conjunction with the requirements of this tender, including the installation of lighting and replacement of the turf surfaces. All works will be coordinated by the City of Armadale.

The tender for Supply and Installation of Irrigation Systems and Pumps John Dunn Memorial Park Oval 2 (East) and Oval 3 (West) closed at 2:00pm on Tuesday, 5 August 2014. Tenders were received from:

	Tenderer's OR Respondent's Name
1.	Total Eden
2.	Spannas Engineering
3.	Horizon West Landscape & Irrigation
4.	LD Total

No tenders were received after the close of deadline. No non conforming tenders were received.

An evaluation process was undertaken, having specific regard to the following Qualitative Criteria:

- 15% Relevant Experience.
- 15% Key Personnel Skills and Experience.
- 10% Tenderer's Resources.
- 10% Demonstrate Understanding.
- 50% Tendered Price.

The ranking of the compliant tender submissions, as determined by the evaluation panel is as follows:

Tenderer	Relevant Experience	Key Personnel	Tenderers Resources	Demonstrated Understanding	Sub Total	Tendered Price	Overall Total	Ranking
	15%	**15%**	**10%**	**10%**	**50**	**50%**	**100**	
Total Eden	9.45	10.01	6.50	6.50	32.46	50.00	82.46	1
Horizon West	8.75	8.75	6.17	3.83	27.50	42.19	69.69	2
LD Total	10.01	9.26	6.17	5.33	30.77	36.15	66.92	3
Spannas Engineering	3.00	3.50	2.33	1.83	10.66	32.53	43.19	4

One submission scored poorly due to reasons detailed below:

- Did not demonstrate any previous relevant experience in horticultural/turf irrigation installations, or provide a detailed statement of methodology or previous similar experience/case studies that would be deemed appropriate for the execution of the contract works.

- The company was determined to provide predominantly heavy industry pipe welding and installation services unrelated to turf irrigation systems.

- Did not provide sufficient detail relative to key personnel including any sub contractors, qualifications or experience that would be determined to be appropriate to execute the contract albeit one electrical sub contractor was nominated but no other qualified turf/landscape irrigation installers detailed.

Based on the panel's evaluation, using a combination of the above qualitative criteria and price, the submission from Total Eden represents the most advantageous submission. It is therefore recommended this firm be selected as the City's preferred supplier for the Supply and Installation of Irrigation Systems and Pumps to John Dunn Memorial Park Oval 2 (East) and Oval 3 (West).

CONCLUSION

Tenders for the Supply and Installation of Irrigation Systems and Pumps to John Dunn Memorial Park Oval 2 (East) and Oval 3 (West) were recently invited, with four submissions being received and assessed by an evaluation panel against compliance and qualitative criteria.

The result was that the submission received from Total Eden represented the most advantageous tender to the City of Armadale.

The evaluation panel therefore recommends that the contract be awarded to Total Eden at a price of $172,810.00 (excluding GST) for a period of thirteen (13) weeks from the Contractors possession of site. The Principal will advise the Contractor of the date that the Contractor will have possession of the site.

ATTACHMENTS
There are no attachments for this report.

T69/9/14 **RECOMMEND**

That with Tender No 23/14 for the Supply and Installation of Irrigation Systems and Pumps to John Dunn Memorial Park Oval 2 (East) and Oval 3 (West), Council accepts the tender from Total Eden for the consideration of $172,810.00 (excluding GST), in accordance with their submitted tender, Council contract documentation, and Budget allocation.

Moved Cr J A Stewart
MOTION CARRIED (7/0)

4.3 - TENDER NO 24/14 - SUPPLY AND REPLACEMENT OF TURF SURFACES JOHN DUNN MEMORIAL PARK OVAL 2 (EAST) AND OVAL 3 (WEST)

WARD	:	ALL
FILE No.	:	M/624/14
DATE	:	12 August 2014
REF	:	PL
RESPONSIBLE MANAGER	:	Executive Director Technical Services

In Brief:

- The request for tender seeks the Supply and Replacement of Turf Surfaces John Dunn Memorial Park Oval 2 (East) and Oval 3 (West).
- **Recommend:**

That with Tender No 24/14 for the Supply and Replacement of Turf Surfaces John Dunn Memorial Park Oval 2 (East) and Oval 3 (West), Council accepts the tender from D&E Parker Pty Ltd for a period of thirteen (13) weeks, commencing from the Contractors possession of site for the consideration of $131,770.00 (excluding GST), in accordance with their submitted tender, Council contract documentation, and Budget allocation.

Tabled Items

Nil.

Officer Interest Declaration

Nil.

Strategic Implications

2. Enhanced Natural and Built Environments.
   - 2.4 Attractive and user friendly streetscapes and open space.
     - 2.4.1 Implement townscape, streetscape, and parkland improvements, to enhance the distinctive character of the City.
     - 2.4.2 Maintain and improve where required, the quality, amenity and accessibility of open spaces.
   - 2.6 Council buildings and facilities that meet community needs.
     - 2.6.1 Maintain Council buildings, facilities and public amenities to the determined levels of service.
     - 2.6.2 Implement improvements to buildings amenities and facilities, as required, to enhance the services to the community.
   - 2.7 Assets and infrastructure managed over the long term to meet current and future needs.
     - 2.7.1 Develop and implement long term Services and Asset Management Plans for all Council assets, having regard for current and future asset needs and the City's Long Term Financial Plan.

2.7.2 Address the infrastructure requirements of the various community plans.
2.7.3 Maintain effective liaison with other levels of government and regional bodies to ensure coordinated provision of regional infrastructure.

Legislation Implications

Assessment of legislation indicates that the following apply:

- Local Government Act 1995 - Section 3.57 – Tenders for Providing Goods or Services.
- Local Government (Functions and General) Regulations 1996 - Division 2 – Tenders for Providing Goods or Services.

Council Policy/Local Law Implications

Assessment of Policy/Local Law indicates that the following is applicable:

- Council Policy ADM19 – Procurement of Goods or Services.

Budget/Financial Implications

Costs can be contained within the 2014/2015 Parks Capital Budget allocation.

Consultation

Nil.

BACKGROUND

Tender No 24/14, being for the Supply and Replacement of Turf Surfaces John Dunn Memorial Park Oval 2 (East) and Oval 3 (West), was advertised in the 19 July, 2014 edition of "The West Australian" newspaper, and in a notice which was displayed on the Administration Centre, Armadale, Kelmscott and Seville Grove Libraries public notice boards.

The Kikuyu grass training fields at John Dunn Memorial cover approximately 1.8 hectares (East Field 1.0ha, West Field 0.8ha) of the historical putrescible waste facility that was closed and developed into a community football field in 1967 (Main Oval). The East and West field sites located within the waste facility closed several years later, around the early 1970's, and were sand capped and planted with pasture grass to create seasonally dry passive areas. Over many years the fields continued to develop into grassed and irrigated "overflow" sporting club training areas that suffered from significant surface settling and movement and in localised areas, complete grass collapse requiring significant backfilling and ongoing

leveling. Additionally, one of the two already low yielding groundwater bores dedicated to keeping the turf alive, dried up during the summer 2013/2014.

As part of the City's Sporting and Community Hubs Master Planning Project, funding was approved by Council to the consideration of $500,000 in the 2013/2014 Budget, with a subsequent commitment of $400,000 in the 2014/15 Financial Year to upgrade of the East and West training fields at John Dunn Memorial Park to a higher standard.

Works included, but are not limited to the following items across both fields:

- Exploration and drilling for new groundwater sources.
- Removal of existing grass and heavy compaction of the soil profile placed over the historical tip site.
- Replacement of sports ground lighting to 50 LUX (AS 2560.2.3-2007 Recreational/Amateur Level).
- Design and installation of new irrigation systems, pumps and cabinets.
- Replacement of kikuyu turf rolls (1.8 hectares).

The City has undertaken extensive preliminary site analysis and planning over the last twelve months and has completed the extensive ground compaction process, secured two new productive groundwater bores, and completed the lighting and irrigation design phases in order to prepare the fields for works commencing concurrently with tenders detailed below:

- Tender No 23/14 - Supply and Installation of Irrigation Systems and Pumps to John Dunn Memorial Park Oval 2 (East) and Oval 3 (West).
- Tender No 25/14 - Supply and Installation of Electrical Services John Dunn Memorial Park Oval 2 (East) and Oval 3 (West).

DETAILS OF PROPOSAL

The successful tenderer will be required to undertake all works, as detailed within the contract specification, for the preparation of the field's root zone, installation of the turf surfaces, and twelve (12) week consolidated maintenance period at John Dunn Memorial Park.

Other tendered works will be undertaken on this site concurrently with the requirements of this contract. All works will be coordinated by the City to achieve the highest possible outcome for the residents of the City.

In summary, the scope of works for Supply and Replacement of Turf Surfaces John Dunn Memorial Park Oval 2 (East) and Oval 3 (West) include but are not limited to:

- Final preparation of sand root zone, including final grading/smoothing, soil compaction and application of root zone amendments.
- Installation of turf grass rolls, light rolling and fertilising.
- Twelve (12) weeks consolidated maintenance, including mowing, fertilising and whippersnipping.
- All works to be in accordance with relevant sections of the Specification "Design and Construction of Municipal Sports Fields and Surrounds", comprising the "Supply and

Installation of Turf Root Zone Material and the Supply and Installation of Rolled Turf".

Council approval is sought to award the tender for Supply and Replacement of Turf Surfaces John Dunn Memorial Park Oval 2 (East) and Oval 3 (West) for a period thirteen (13) weeks from possession of site.

The Principal will advise the Contractor of the date that the Contractor will have possession of the site. The site possession date may be subject to works by others, as outlined in the Tender Special and General Conditions of Contract Clause 1.1.

COMMENT

Analysis

The tender seeks the provision of the required services for a period of 13 weeks, commencing upon possession of site.

Other tendered works will be undertaken on this site in conjunction with the requirements of this tender, including the installation of lighting and replacement of the turf surfaces. All works will be coordinated by the City.

The City will advise the Contractor of the date that the Contractor will have possession of the site.

The tender closed at 2:00pm on Tuesday, 5 August 2014. Tenders were received from:

	Tenderer's OR Respondent's Name
1.	D&E Parker Pty Ltd
2.	Greenacres Turf Group

No tenders were received after the close of deadline. No non-conforming tenders were received.

An evaluation process was undertaken having specific regard to the following Qualitative Criteria:

- 15% Relevant Experience.
- 15% Key Personnel Skills and Experience.
- 10% Tenderer's Resources.
- 10% Demonstrate Understanding.
- 50% Tendered Price.

The ranking of the compliant tender submissions as determined by the evaluation panel is as follows:

Tenderer	Relevant Experience	Key Personnel	Tenderers Resources	Demonstrated Understanding	Sub Total	Tendered Price	Overall Total	Ranking
	15%	**15%**	**10%**	**10%**	**50**	**50%**	**100**	
D & E Parker Pty Ltd	8.51	8.51	5.67	6.33	29.02	50.00	79.02	1
Greenacres	9.50	3.00	4.17	1.33	18.00	42.39	60.39	2

Based on the panel's evaluation, using a combination of the above qualitative criteria and price, the submission from D&E Parker Pty Ltd represents the most advantageous submission. It is therefore recommended this firm be selected as the City's preferred supplier for Supply and Replacement of Turf Surfaces John Dunn Memorial Park Oval 2 (East) and Oval 3 (West).

CONCLUSION

Tenders for the Supply and Replacement of Turf Surfaces John Dunn Memorial Park Oval 2 (East) and Oval 3 (West) were recently invited, with two tenders being received and assessed by an evaluation panel against compliance and qualitative criteria.

The result was that the submission received from D&E Parker Pty Ltd represented the most advantageous tender to the City of Armadale.

The evaluation panel therefore recommends that the contract be awarded to D&E Parker Pty Ltd at a price of $131,770.00 (excluding GST) for a period of thirteen (13) weeks, commencing from the Contractors possession of site.

ATTACHMENTS

There are no attachments for this report.

T70/9/14 **RECOMMEND**

That with Tender No 24/14 for the Supply and Replacement of Turf Surfaces John Dunn Memorial Park Oval 2 (East) and Oval 3 (West), Council accepts the tender from D&E Parker Pty Ltd for the consideration of $131,770.00 (excluding GST), in accordance with their submitted tender, Council contract documentation, and Budget allocation.

Moved Cr J A Stewart
MOTION CARRIED (7/0)

Councillor Busby declared a financial interest in Item 4.4 and 4.5 on the basis that the tenderers noted in both items are clients of his software business. Cr Busby left the meeting at 7.20pm

4.4 - TENDER NO 25/14 - SUPPLY AND INSTALLATION OF ELECTRICAL SERVICES JOHN DUNN MEMORIAL PARK OVAL 2 (EAST) AND OVAL 3 (WEST)

WARD	:	ALL
FILE No.	:	M/625/14
DATE	:	12 August 2014
REF	:	PL
RESPONSIBLE MANAGER	:	Executive Director Technical Services

In Brief:

- The request for tender seeks the provision of Supply and installation of Electrical Services John Dunn Memorial Park Oval 2 (East) and Oval 3 (West).

- **Recommend:**

That with Tender No 25/14 for the Supply and Installation of Electrical Services John Dunn Memorial Park Oval 2 (East) and Oval 3 (West), Council accepts the tender from Stiles Electrical for a period of twenty six (26) weeks, commencing from award of contract for the consideration of $191,058.17 (excluding GST), in accordance with their submitted tender, Council contract documentation, and Budget allocation.

Tabled Items

Nil.

Officer Interest Declaration

Nil.

Strategic Implications

2. Enhanced Natural and Built Environments.
   - 2.4 Attractive and user friendly streetscapes and open space.
     - 2.4.1 Implement townscape, streetscape, and parkland improvements, to enhance the distinctive character of the City.
     - 2.4.2 Maintain and improve where required, the quality, amenity and accessibility of open spaces.
   - 2.6 Council buildings and facilities that meet community needs.
     - 2.6.1 Maintain Council buildings, facilities and public amenities to the determined levels of service.
     - 2.6.2 Implement improvements to buildings amenities and facilities, as required, to enhance the services to the community.
   - 2.7 Assets and infrastructure managed over the long term to meet current and future needs.

2.7.1 Develop and implement long term Services and Asset Management Plans for all Council assets, having regard for current and future asset needs and the City's Long Term Financial Plan.
2.7.2 Address the infrastructure requirements of the various community plans.
2.7.3 Maintain effective liaison with other levels of government and regional bodies to ensure coordinated provision of regional infrastructure.

Legislation Implications

Assessment of legislation indicates that the following apply:

- Local Government Act 1995 - Section 3.57 – Tenders for Providing Goods or Services.
- Local Government (Functions and General) Regulations 1996 - Division 2 – Tenders for Providing Goods or Services.

Council Policy/Local Law Implications

Assessment of Policy/Local Law indicates that the following is applicable:

- Council Policy ADM 19 – Procurement of Goods or Services.

Budget/Financial Implications

Works can be accommodated in the 2014/2015 Parks Budget.

Consultation

- Consulting Electrical Engineer.
- Western Power.
- Intra Directorate.

BACKGROUND

Tender No 25/14, being for Supply and Installation of Electrical Services John Dunn Memorial Park Oval 2 (East) and Oval 3 (West), was advertised in the 19 July 2014 edition of "The West Australian" newspaper, and in a notice which was displayed on the Administration Centre, Armadale, Kelmscott and Seville Grove Libraries public notice boards.

In 2013/2014, Council approved funding for the asset renewal of sports oval lighting at a number of reserves.

The City undertook preliminary site assessment and detail design for the installation of new lighting systems that would provide a 'recreational' level of lighting (50LUX) on these reserves.

The detailed design process, in consultation with Sage Consulting Engineers, the City's Property Services Department, and Western Power, identified significant existing infrastructure that was either non compliant and that would need rectification as part of lighting upgrade, or lacked the required electrical capacity to support the new systems. These previously unknown issues delayed progress in this regard. However, the City is now appropriately placed to award contracts to complete lighting installations.

DETAILS OF PROPOSAL

The City undertook preliminary site assessment and detail design for the installation of new lighting systems that would provide a 'recreational' level of lighting (50LUX) on these reserves.

The works comprise the installation of four new light towers and luminaires for the (East) Oval, four new light towers and luminaires for the (West) Oval, new electrical switch boards, and all other associated infrastructure to accompany the new works. The works include the provision of all materials, labour, traffic management, equipment and site establishment, storing of materials, mobilisation and coordination of works.

- Survey and pegging of switchboard locations, cable routes, and pole locations.
- Geotechnical investigation and report for each pole.
- Disconnection, making safe, and removal of redundant equipment.
- Extension of existing cabling, from existing switchboard to new main switchboard.
- Relocation of irrigation equipment from existing irrigation control panel to new Main switchboard.
- Electricity supply.
- New main switchboard.
- Earthing.
- Sub mains cabling from main switchboard to floodlight poles.
- Trenching, backfilling and directional drilling.
- Concrete footings for new floodlight poles.
- Supply poles with cross arms.
- Installation of poles with cross arms and pole wiring.
- Supply floodlight luminaires.
- Installation of floodlight luminaires.
- Inspection, testing and commissioning.
- Day time pre aiming of floodlights, night final aiming, and measurement of lighting levels.
- Provide manuals and as constructed drawings.
- Maintenance during defects liability period.

Council approval is sought to award the tender for Supply and Installation of Electrical Services John Dunn Memorial Park Oval 2 (East) and Oval 3 (West) for a period of twenty six (26) weeks from award of contract.

COMMENT

Analysis

The request for tender seeks the provision of the required services for a period of twenty six (26) weeks, commencing on award of contract.

The Supply and Installation of Electrical Services John Dunn Memorial Park Oval 2 (East) and Oval 3 (West) closed at on 2:00pm on Tuesday, 5 August 2014, with six (6) received from:

	Tenderer's OR Respondent's Name
1.	Hender Lee
2.	Interlec
3.	Stiles Electrical
4.	Future Power
5.	Programmed Electrical
6.	FES Electrics

No tenders were received after the close of deadline. No non conforming tenders were received.

An evaluation process was undertaken having specific regard to the following Qualitative Criteria:

- 15% Relevant Experience.
- 15% Key Personnel Skills and Experience.
- 10% Tenderer's Resources.
- 10% Demonstrate Understanding.
- 50% Tendered Price.

The ranking of the compliant tender submissions, as determined by the evaluation panel, is as follows:

Tenderer	Relevant Experience	Key Personnel	Tenderers Resources	Demonstrated Understanding	Sub Total	Tendered Price	Overall Total	Ranking
	15%	**15%**	**10%**	**10%**	**50**	**50%**	**100**	
Hender Lee	10.01	8.51	5.33	6.00	29.85	50.00	79.85	2
Interlec	5.51	5.51	5.33	5.00	21.35	34.09	55.44	5
Stiles Electrical	10.76	7.25	6.00	6.83	30.84	49.04	79.88	1
Future Power	9.00	8.00	5.33	5.33	27.66	33.60	61.26	3
Programmed Electrical	1.50	1.50	1.67	1.00	5.67	30.96	36.63	6
FES Electrical	6.00	6.00	4.33	2.33	18.66	38.24	56.90	4

It is evident through the tender evaluation process the two highest ranking companies, Hender Lee and Stiles Electrical, are both appropriately qualified to undertake the contract works, only separated marginally in scores, and within 2% of total contract price, of each other.

Council has however recently approved and awarded contracts to:

- Hender Lee - Tender No 12/14 - Supply and Installation of Electrical Services Rushton Park Kelmscott (Ordinary Council Meeting of Monday, 11 August 2014).

- Hender Lee - Tender No 14/14 - Supply and Installation of Electrical Services Morgan Park Stage 2, Seville Grove (Ordinary Council Meeting of Monday, 11 August 2014).
- Hender Lee - Tender No 15/14 Supply and Installation of Electrical Services Gwynne Park Oval 2, Armadale (Ordinary Council Meeting of Monday, 14 July 2014).

- Stiles Electrical - Tender No 16/14 - Supply and Installation of Electrical Services Alfred Skeet Oval 2, Forrestdale (Ordinary Council Meeting of Monday, 14 July 2014).

The evaluation panel has considered the following points, additional to the evaluation matrix outcomes, prior to making the recommendation to award Tender No 25/14 - Supply and Installation of Electrical Services John Dunn Memorial Park Oval 2 (East) and Oval 3 (West), to Stiles Electrical as being the most beneficial outcome for the City:

- Maintaining the integrity of the tender submission evaluation process and to uphold the intent of all the evaluation criteria, not just cost criteria.

- Appropriate consideration of risk mitigation strategies to ensure the City's exposure to risk through the course of what are large and costly projects is managed.

- Consideration of the two companies tender evaluation score being almost identical.

- Consideration of the slight increased cost impact to the City in the order of approximately 2% of overall contract value.

SUMMARY

Based on the panel's evaluation, using a combination of the above qualitative criteria and price, the submission from Stiles Electrical represents the most advantageous submission. It is therefore recommended this firm be selected as the City's supplier for Supply and Installation of Electrical Services for Electrical Services John Dunn Memorial Park Oval 2 (East) and Oval 3 (West).

CONCLUSION

Tenders for provision of Electrical Services John Dunn Memorial Park Oval 2 (East) and Oval 3 (West) were recently invited, with six (6) tenders received and assessed by an evaluation panel against compliance and qualitative criteria.

The result was that the submissions received from Hender Lee and from Stiles Electrical both represented the best tenders, with the assessment of the tender from Stiles Electrical being the most advantageous tender to the City.

The evaluation panel therefore recommends that the contract be awarded to Stiles Electrical at a price of $191,058.17 (excluding GST) for a period of twenty six (26) weeks.

ATTACHMENTS
There are no attachments for this report.

T71/9/14 **RECOMMEND**

That with Tender No 25/14 for the Supply and Installation of Electrical Services John Dunn Memorial Park Oval 2 (East) and Oval 3 (West), Council accepts the tender from Stiles Electrical for a period of twenty six (26) weeks commencing from award of contract for the consideration of $191,058.17 (excluding GST), in accordance with their submitted tender, Council contract documentation, and Budget allocation.

Moved Cr G Nixon
MOTION CARRIED (6/0)

4.5 - TENDER NO 20/14 - PROVISION OF AIR CONDITIONING PREVENTATIVE AND REACTIVE MAINTENANCE SERVICES

WARD : ALL

FILE No. : M/626/14

DATE : 12 August 2014

REF : PP

RESPONSIBLE MANAGER : Executive Director Technical Services

In Brief:

- The request for tender seeks the provision of all air conditioning servicing and maintenance requirements to the various facilities identified in the tender.

Recommend:

That with Tender No 20/14 for the Provision of Air Conditioning Preventative and Reactive Maintenance, Council:

1. Accepts the tender from Trilogy Building Services for a period of two (2) years commencing from 1 October 2014, in accordance with their submitted tender, Council contract documentation, and Budget allocations.

2. Authorise the Chief Executive Officer to extend the contract for two (2) periods of twelve (12) months, subject to satisfactory performance by the contractors and price adjustments, as specified in the Request for Tender document Clause 4.1.

Tabled Items

Nil.

Officer Interest Declaration

Nil.

Strategic Implications

2 Enhanced Natural and Built Environments
- 2.6 Council buildings and facilities that meet community needs.
  - 2.6.1 Maintain Council buildings, facilities and public amenities to the determined levels of service.
- 2.7 Assets and Infrastructure managed over the long term to meet current and future needs.
  - 2.7.1 Develop and implement long term Services and Asset Management Plans for all council assets, having regard for current and future needs.

Legislation Implications

Assessment of legislation indicates that the following apply:

- Local Government Act 1995 - Section 3.57– Tenders for Providing Goods or Services.
- Local Government (Functions and General) Regulations 1996 - Division 2– Tenders for Providing Goods or Services.

Council Policy/Local Law Implications

Assessment of Policy/Local Law indicates that the following is/are applicable:

- Council Policy ADM 19 – Procurement of Goods or Services.

Budget/Financial Implications

Works can be accommodated within the 2014/2015 Property Services Maintenance Budget.

Consultation

- Intra Directorate.

BACKGROUND

Council previously entered into a term contract to provide for the servicing and maintenance of air conditioning equipment in various facilities. That contract has subsequently run its term, and following a review of the services being provided, it was determined that the tender should be re advertised.

The decision to carry out a new tender was taken solely because of the increased numbers of air conditioning units installed during the preceding tender period, and the requirement to bring them into a new service agreement.

Tender No 20/14 for the Provision of Air Conditioning Preventative and Reactive Maintenance Services in Council Facilities was advertised in the 12 July 2014 edition of "The West Australian" newspaper and in a notice which was displayed on the Administration Centre, Armadale, and Kelmscott and Seville Grove Libraries public notice boards.

This Contract is inclusive of heating, ventilation and air conditioning inspections, preventative maintenance and corrective maintenance to various sites within the City of Armadale, and encompasses scheduled programmed maintenance, a reactive maintenance service and an installation and replacement service.

All maintenance and works will be performed in accordance with, but not limited to the jurisdiction of the following standards including any current amendments and any amendments issued during the term of the awarded Contract:

- AS 1851-2005 - Maintenance of Fire Protection Systems and Equipment, Section 18 - Smoke Control and HVAC.
- AS 3000 - Electrical Installation and Wiring Rules.
- AS 3666 - Air Handling and Water Systems in Buildings - Microbial Control HB 40.1-2001 - Australian Refrigeration and Air-conditioning Code of Good Practice.

DETAILS OF PROPOSAL

The successful tenderer will be required to carry out the following works under this contract:

- Inspections of the nominated services, as required by the schedules.
- Maintenance of existing plant and equipment, as required by the schedules.
- Provision of a twenty four hour fault finding service.
- Provision of a fault finding service during normal working hours, with maximum response time of three hours.
- Preparation and submission, within the specified time limits, of reports, recommendations and estimates.
- Undertaking repairs, as identified in the initial fault finding service.

COMMENT

Analysis

The tender closed at 2:00pm on Tuesday, 5 August 2014. Tenders were received from:

	Tenderer's OR Respondent's Name
1.	Burke Air
2.	Action Air Conditioning
3.	Celsius Air
4.	Efficient Refrigeration
5	Mechanical Construction
6	Essential Refrigeration
7	Australian HVAC
8	KD Air
9	Trilogy
10	Hirotec
11	CMS Eng

No tenders were received after the close of deadline. No non conforming tenders were received.

An evaluation process was undertaken having specific regard to the following Qualitative Criteria:

- 15% Relevant Experience.
- 15% Key Personnel Skills and Experience.
- 15% Tenderers Resources.
- 15% Demonstrated Understanding.
- 40% Tendered Price.

The ranking of the compliant tender submissions as determined by the evaluation panel is as follows:

Tenderer	Relevant Experience	Key Personnel	Tenderers Resources	Demonstrated Understanding	Sub Total	Tendered Price	Total	Ranking
	15%	**15%**	**15%**	**15%**	**60**	**40%**	**100**	
Burke Air	7.50	6.50	6.50	7.50	28.00	14.01	42.01	10
Action Air Conditioning	6.75	7.01	6.75	7.50	28.01	35.45	63.46	3
Celsius Air	5.51	6.50	5.00	5.51	22.52	16.51	39.03	11
Efficient Refrigeration	6.00	7.25	5.00	5.00	23.25	22.79	46.04	9
Mechanical Construction	9.00	9.00	8.00	8.75	34.75	34.11	68.86	2
Essential Refrigeration	9.50	9.50	9.00	9.50	37.50	19.42	56.92	6
Australian HVAC	7.50	10.01	7.50	8.00	33.01	18.88	51.89	7
KD Air	7.01	9.00	8.00	8.75	32.76	30.05	62.81	4
Trilogy	8.00	7.01	7.25	8.25	30.51	40.00	70.51	1
Hirotec	7.50	6.50	7.01	7.76	28.77	21.59	50.36	8
CMS Eng	8.00	7.50	7.50	7.50	30.50	31.48	61.98	5

Based on the panel's evaluation, using a combination of the above qualitative criteria and price, the submission from Trilogy Building Services represents the most advantageous submission. It is therefore recommended this firm be selected as the City's preferred supplier for Provision of Air Conditioning Preventative and Reactive Maintenance Services.

CONCLUSION

Tenders for the Provision of Air Conditioning Preventative and Reactive Maintenance Services, were recently invited with eleven (11) tenders being received and assessed by an evaluation panel against compliance and qualitative criteria.

The result was that the submission received from Trilogy Building Services represented the most advantageous tender to the City of Armadale.

The evaluation panel therefore recommends that the contract be awarded to Trilogy Building Services, as per the tendered rates, for a period of two (2) years commencing from 1 October 2014, with the option to extend the contract for two (2) periods of twelve (12) months.

ATTACHMENTS

There are no attachments for this report.

T72/9/14 **RECOMMEND**

That with Tender No 20/14 for the Provision of Air Conditioning Preventative and Reactive Maintenance, Council:

1. **Accepts the tender from Trilogy Building Services for a period of two (2) years commencing from 1 October 2014, in accordance with their submitted tender, Council contract documentation and Budget allocations.**

2. **Authorise the Chief Executive Officer to extend the contract for two (2) periods of twelve (12) months, subject to satisfactory performance by the contractor, and price adjustments as specified in the Request for Tender document Clause 4.1.**

Moved Cr R Butterfield
MOTION CARRIED (6/0)

Councillor Busby returned to the meeting at 7.23pm

***4.6 - TENDER NO 9/14 - SPECIALISED ASSET MANAGEMENT SERVICES

WARD	:	ALL
FILE No.	:	M/630/14
DATE	:	12 August 2014
REF	:	MV
RESPONSIBLE MANAGER	:	Executive Director Technical Services

In Brief:

- Resolution T47/7/14 in relation to Tender No 9/14 for the Provision of Specialised Asset Management Services, was adopted by Council on 14 July 2014.
- The recommendation presented failed to recognise the scope of work changes envisaged in the tender, as part of the price.
- **Recommend:**

That with Tender No 9/14 for the Provision of Specialised Asset Management Services, as detailed in Council Resolution T47/7/14 of 14 July 2014, Council ~~amend~~ change the statement of acceptance to read as follows:

> Accepts the tender from Asset Infrastructure Management for a period of three (3) years, commencing 1 August 2014 in accordance with their submitted schedule of rates and tender, Council's contract documentation, and Budget allocation.

Tabled Items

Nil.

Officer Interest Declaration

Nil.

Strategic Implications

2. Enhanced Natural and Built Environments.
   2.5 Safe and efficient movement of goods, services, and people.
      2.5.1 Provide a safe and efficient movement network, including local and arterial roads, and associated infrastructure.

Legislation Implications

Assessment of legislation indicates that the following apply:

- Local Government Act 1995 - Section 3.57– Tenders for providing goods or services.

- Local Government (Functions and General) Regulations 1996 - Division 2– Tenders for providing goods or services.

Council Policy/Local Law Implications

Assessment of Policy/Local Law indicates that the following is applicable:

- Council Policy ADM 19 – Procurement of Goods or Services.

Budget/Financial Implications

The scope of work will be accommodated within the 2014/15 Asset Management Annual Budget.

Consultation

- Inter Directorate.
- Intra Directorate.

BACKGROUND

At the Ordinary meeting of 14 July 2014, Council adopted the following Resolution (T47/7/14) in relation to Tender No 9/14 – Provision of Specialised Asset Management Services:

> *"That with Tender No. 9/14 for the Provision of Specialised Asset Management Services, Council:*
>
> *1. Accepts the tender from Asset Infrastructure Management for a period of three (3) years commencing from 1 August 2014 for the consideration of $247,282.44 (excluding GST), in accordance with their submitted tender, Council contract documentation and Budget allocation.*
>
> *2. Authorise the Chief Executive Officer to extend the contract for a period of two (2) years up to 31 July 2019, subject to satisfactory performance by the contractors, and price adjustments as specified in the Request for Tender document Clause 4.1."*

The above Council report did not make provision for an increase in the scope of work, ie the annual increase in the road and path network due to growth, as well as assets to be added due to the possible boundary change between the City of Armadale and the Shire of Serpentine Jarrahdale. Consequently, this report deals with Resolution T47/7/14, dated 14 July 2014, and includes a recommendation to ~~amend~~ change Part 1 to make provision for an increase in the scope of work.

Specifically, Resolution T47/7/14 refers to a total contract amount, while the tender should have been awarded on a schedule of rates, with an estimated annual expenditure indicated.

DETAILS OF PROPOSAL

The City of Armadale invited tenders for Specialised Asset Management Services on 17 May 2014. The scope of the contract includes the following:

- Data capturing for new road infrastructure.
- Condition inspection of the road network.
- Safety and maintenance defects inspection of the road network.
- Safety and maintenance defects inspection of the path network (on roads and parks).
- Condition assessment of the entire Path Network on a five (5) yearly cycle.
- Asset Infrastructure Management was the successful tenderer, and has submitted the following schedule of rates:

Item	Scheduled rate per hour
Data Capture - New road infrastructure	$95.00
Condition inspection - Roads	$41.50
Condition inspection - Paths	$46.00
Safety and maintenance defects inspections - Roads	$9.00
Safety and maintenance defects inspections - Paths	$77.00

These rates reduce to the following expected cost estimates for the following three years of the contract, as well as the possible two one year extensions.

Year	Current Infrastructure	Plus normal Growth	Boundary Change including Growth – Effective from 1 July 2015
2014/2015	$82,427.48	$2,022.28	
2015/2016	$82,427.48	$2,098.12	$26,215
2016/2017	$82,427.48	$2,176.80	$24,144
Three (3) Year Contract Estimate	**$247,282.44**	**$6,297.20**	**$50,359.00**
2017/2018	$82,427.48	$2,258.43	$25,351
2018/2019	$82,427.48	$2,343.12	$26,619

Annual estimated contract cost, subject to CPI.

The total value of the contract over a three (3) year period is approximately $253,000 (excluding GST), with an annual estimated expenditure of $84,000. This estimate is based on the current infrastructure plus growth. Should the boundary change figures be included, the total estimate over the three (3) year contract period could be $330,000 with an estimated annual expenditure of $110,000. Should the contract be extended for a further two (2) years, the total estimated contract value could increase to approximately $525,000.

CONCLUSION

To include the additional road and path assets in the contract with Asset Infrastructure Management, it is recommended that Council ~~amend~~ change Part 1 of Recommendation T47/7/14, dated 14 July 2014.

The increase in the road and path network and the proposed boundary change does not affect the evaluation result in favour of Asset Infrastructure Management.

ATTACHMENTS
There are no attachments for this report.

T73/9/14 **RECOMMEND**

That with Tender No 9/14 for the Provision of Specialised Asset Management Services, as detailed in Council Resolution T47/7/14 of 14 July 2014, Council ~~amend~~ change the statement of acceptance to read as follows:

> **Accepts the tender from Asset Infrastructure Management for a period of three (3) years, commencing 1 August 2014 in accordance with their submitted schedule of rates and tender, Council's contract documentation, and Budget allocation.**

ABSOLUTE MAJORITY RESOLUTION REQUIRED

Moved Cr C Frost
MOTION CARRIED (7/0)

Amended at Full Council 8 September 2014

4.7 - TENDER NO 18/14 - PROVISION OF SUPERVISION SERVICE FOR THE ROLEYSTONE GREEN WASTE SITE

WARD	:	ALL
FILE No.	:	M/651/14
DATE	:	20 August 2014
REF	:	JL
RESPONSIBLE MANAGER	:	Executive Director Technical Services

In Brief:

- Tender No 18/14 was recently called for the Provision of Supervision Services at Roleystone Green Waste Site.
- Only one tender was received by the specified closing date.
- David Sherrard (current contractor) has been supervising the Roleystone site for the past eleven (11) years approximately.
- **Recommend:**

That with Tender No 18/14 for the Provision of Supervision Services at the Roleystone Green Waste site, Council:

1. Accepts the tender from David Sherrard for a period of two (2) years commencing on 13 September 2014 and expiring 12 September 2016, at a daily rate of $420.00 (excluding GST), in accordance with the submitted tender, Council contract documentation and Budget allocation.

2. Authorise the Chief Executive Officer to extend the contract for two (2) one (1) year extensions, subject to the satisfactory performance by the contractor and price adjustment, as specified in the Request for Tender document Clause 4.1.

Tabled Items

Nil.

Officer Interest Declaration

Nil.

Strategic Implications

2. Enhanced Natural and Built Environments
   - 2.10 Best practice integrated waste management
     - 2.10.1 Delivery improved municipal waste and recycling collection services
     - 2.10.2 Promote recycling, reuse and minimisation of waste materials to the community and industry.

2.10.3 Provide and manage waste disposal and recycling facilities.

Legislation Implications

Assessment of legislation indicates that the following apply:

- Local Government Act 1995 - Section 3.57 – Tenders for Providing Goods or Services.
- Local Government (Functions and General) Regulations 1996 - Division 2– Tenders for Providing Goods or Services.

Council Policy/Local Law Implications

Assessment of Policy/Local Law indicates that the following is applicable:

- Council Policy ADM 19 – Procurement of Goods or Services.

Budget/Financial Implications

Works can be accommodated within the 2014/2015 Waste Services Budget.

Consultation

- Intra Directorate.

BACKGROUND

Council, at its meeting of 13 September 2010, accepted a tender for the provision of Supervision Services at Roleystone Green Waste Site for the period 13 September 2010 to 12 September 2012, including an option to extend the contract for two years. Subsequent to the initial two years, the contract was extended for the two additional years due to the good service received from the contractor. The second and final extension is due to end on 12 September 2014. In order to continue the services from the Roleystone Green Waste Site, a new tender was prepared for the provision of Supervision Services at the site.

Tender No 18/14 for the Provision of Supervision Service for the Roleystone Green Waste Site was advertised in the 19 July 2014 edition of "The West Australian" newspaper, and in a notice which was displayed on the Administration Centre, Armadale, Kelmscott and Seville Grove Libraries public notice boards.

DETAILS OF PROPOSAL

The City of Armadale invited tenders for the Provision of Supervision Service for the Roleystone Green Waste Site on 19 July 2014.

The successful tenderer will be required to:

- Collect fees and monies as the agent of the City.
- Be present at the green waste facility continuously every day that the facility is open to the public.
- Be responsible for the opening of the site gates at the commencement of each day, and locking and securing the site gates at the close of each day's operations, and control vehicle movements within the site.
- Ensure green waste material is deposited in an orderly manner without any contamination, and the provision of plant to push up the green waste into a neat pile as required, and clean surrounding area and fences of all litter.
- Control the bulk bin weekend that is conducted at the site on Saturday and Sunday, three times per year, collect entry fees from customers, record vehicles on tally sheets and coordinate bulk bin movements.
- The Contractor shall ensure that personnel engaged with this Contract are courteous, wear approved safety clothing, maintain a high standard of public relations, avoid interference with or damage to any property, real or personal, prevent any nuisance or inconvenience to owners, tenants or occupiers of any property, and adhere to any directive issued by the City.
- In the event of any damage to property in the performance of the services, the Contractor shall report to the City, repair or arrange repairs to the damage to the satisfaction of the City, and bear all costs incurred.

Council approval is sought to award the tender for the Provision of Supervision Service for the Roleystone Green Waste Site for the period 13 September 2014 to 12 September 2016, with the option to extend the contract for two (2) one (1) year extensions.

COMMENT

Analysis

The tender closed at 2:00pm on 5 August 2014. Of six tender documents distributed, only one tender was received from:

	Tenderer's Name
1.	David Sherrard

No tenders were received after the close of deadline. No non-conforming tenders were received.

Although only one tender was received, an evaluation process was still undertaken by a panel to ensure Council's interest is protected. The following Qualitative Criteria was used in the evaluation process:

- Demonstrated Understanding.
- Tenderer's Resources.
- Key Personnel skills and experience.
- Relevant Experience.

An evaluation of the above has determined that the submission meets all the compliant criteria.

Due to the fact that there were no other tenderers to complete a price comparison, the tendered price was compared to the price of the existing contract. The annual increase from the original tendered rate in 2010 for the current contract to the newly tendered rate that expires in 2016 is approximately 3% per annum. This figure is consistent with the CPI increases over this period, and is considered to be a good outcome for the City.

Based on the panel's evaluation, using a combination of the above qualitative criteria and price, the submission from David Sherrard represents an advantageous submission to Council, and it is therefore recommended that David Sherrard be accepted as the City's preferred supplier for the Provision of Supervision Service for the Roleystone Green Waste Site for the period 13 September 2014 to 12 September 2016, with the option to extend the contract for two (2) one (1) year extensions.

CONCLUSION

Tenders for the Provision of Supervision Service for the Roleystone Green Waste Site were recently invited, with one tender being received and assessed by an evaluation panel against compliance and qualitative criteria.

The result was that the submission received from David Sherrard represented an advantageous tender to the City of Armadale.

The evaluation panel therefore recommends that the contract be awarded to David Sherrard at a price of $ 420.00 per day (excluding GST), for the Provision of Supervision Service for the Roleystone green waste site for the period of 13 September 2014 to 12 September 2016, with the option to extend the contract for two (2) one (1) year extensions.

ATTACHMENTS
There are no attachments for this report.

T74/9/14 **RECOMMEND**

That with Tender No 18/14 for the Provision of Supervision Services at the Roleystone Green Waste Site, Council:

1. **Accepts the tender from David Sherrard for a period of two (2) years commencing on 13 September 2014 and expiring 12 September 2016, at a daily rate of $420.00 (excluding GST), in accordance with the submitted tender, Council contract documentation, and Budget allocation.**

2. **Authorise the Chief Executive Officer to extend the contract for two (2) one (1) year extensions, subject to the satisfactory performance by the contractor, and price adjustment as specified in the Request for Tender document Clause 4.1.**

Moved Cr K Busby
MOTION CARRIED (7/0)

COUNCILLORS' ITEMS

5.1 **Speeding Vehicles - Pamplona Way** (Cr Jim Stewart)

Officers to investigate and address speeding on Pamplona Way and report back to Committee with suggested alternatives.

T75/9/14 **That Council refer the Councillor item in regard to Speeding Vehicles – Pamplona Way to the relevant Directorate for action and/or report to the appropriate Committee**

Moved Cr K Busby
MOTION CARRIED (7/0)

Amended at Full Council 8 September 2014

EXECUTIVE DIRECTOR TECHNICAL SERVICES REPORT

Nil

MEETING DECLARED CLOSED AT 7.46pm

TECHNICAL SERVICES COMMITTEE

SUMMARY OF "A" ATTACHMENTS

1 SEPTEMBER 2014

ATT NO.	SUBJECT	PAGE
2.1	**WRIGHT ROAD, PIARA WATERS - PARKING RESTRICTION SIGNAGE**	
2.1.1	Wright Road, Piara Waters - Parking Restriction Signage - Drawing No 14-102.	61

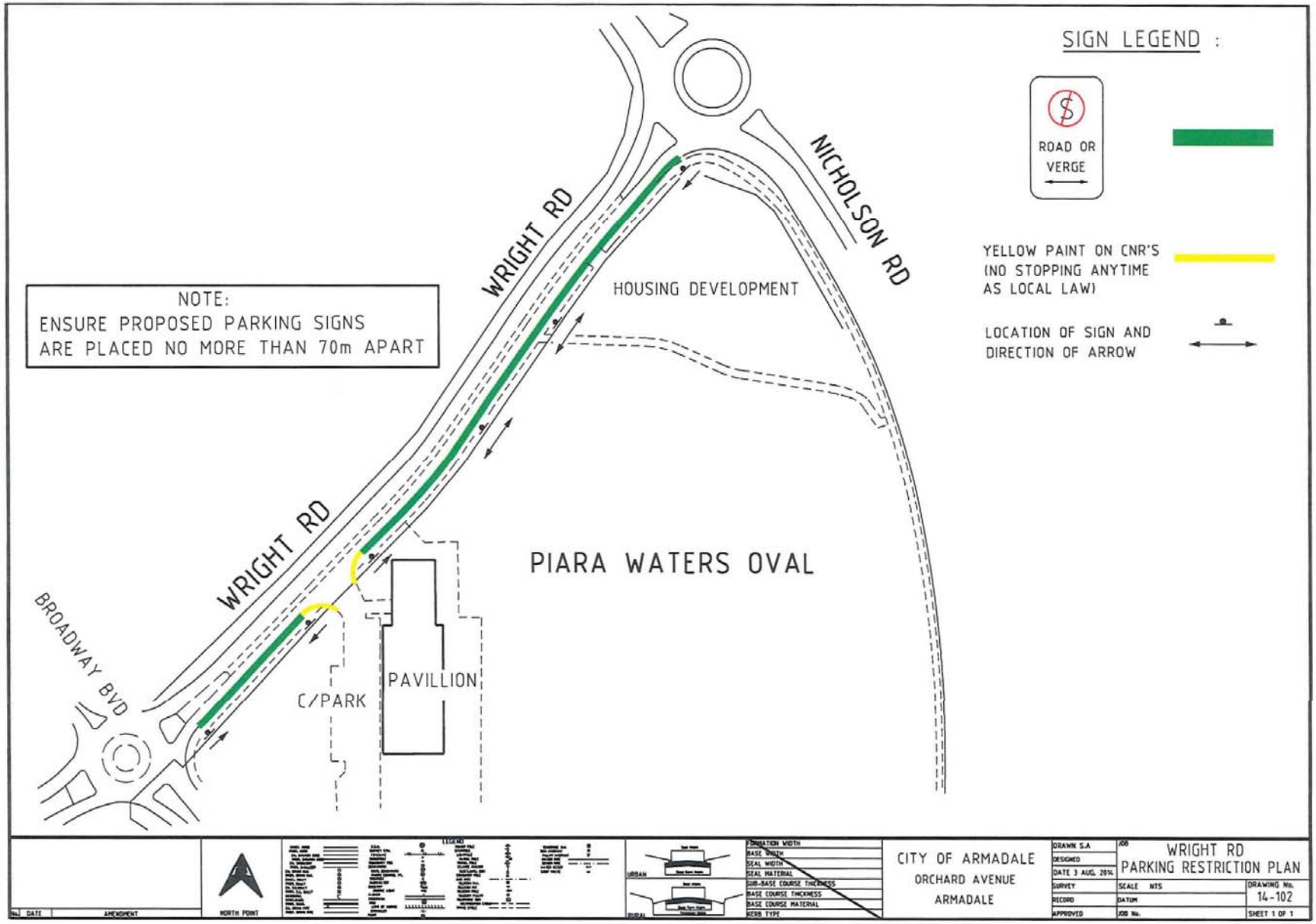
SIGN LEGEND :
ROAD OR VERGE
YELLOW PAINT ON CNR'S (NO STOPPING ANYTIME AS LOCAL LAW)
LOCATION OF SIGN AND DIRECTION OF ARROW
NOTE:
ENSURE PROPOSED PARKING SIGNS ARE PLACED NO MORE THAN 70m APART
WRIGHT RD
NICHOLSON RD
HOUSING DEVELOPMENT
WRIGHT RD
PIARA WATERS OVAL
BROADWAY BVD
C/PARK
PAVILLION
CITY OF ARMADALE
ORCHARD AVENUE
ARMADALE
WRIGHT RD
PARKING RESTRICTION PLAN
DRAWING No. 14-102
SHEET 1 OF 1